

Lincoln County

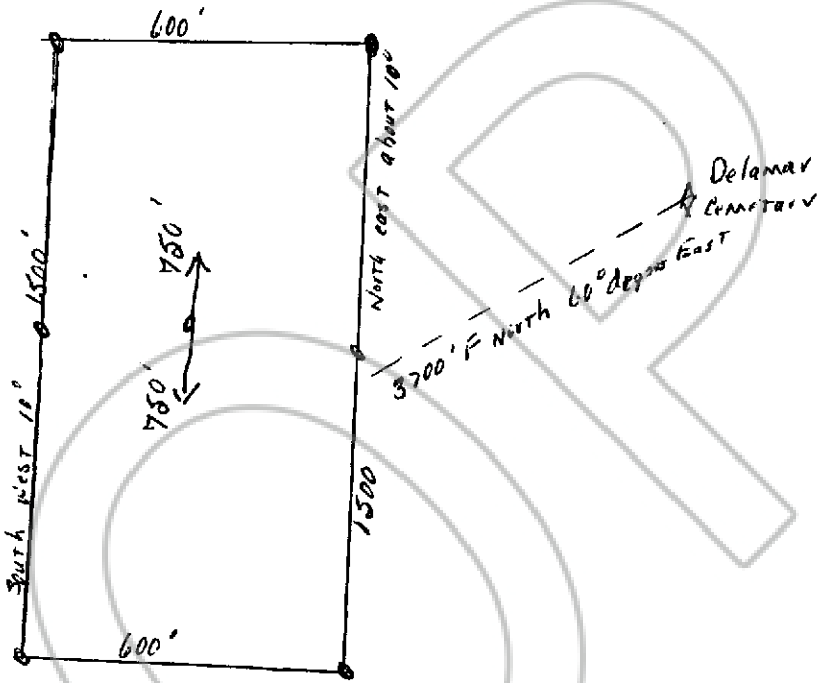

Describe here the position of the Claim Location Monument, if one is used.

Map of the Dave #1 Mining Claim Group,

in Section 35 Township 7.550 Range 64 E.

in the Delamar Mining District,  
Lincoln County, Nevada.

Located on the 27 day of Dec, 1989, by

Locator name and address (please print)

Paul Crouch  
128 E Myrtle Ave  
San Marcos CA 92069

RECORDER'S STAMP

M. 93108  
 FILED & RECORDED IN BOOK OF  
Paul Crouch  
27 December 1989  
 AT 20 S 12 T  
 R 88 OFFICE  
 RECORDED 577 LINCOLN  
 COUNTY, NEVADA  
 FRANK G. HULSE COUNTY RECORDER