

Lincoln County

EXPLANATION

Claims Located by L.H. & E.C. Erickson
P.O. Box 415, East Elk, Nevada
89102



REVISION RECORD

| | |
|--|--|
| | |
| | |
| | |
| | |
| | |

Approved By: _____

MERLIN MINING CO.
400 West 200 South, Suite 200, Salt Lake City, Utah, 84119
American Tanners Commercial Plate

| | |
|-------------------------------|------------------------|
| Lode Claim Map | |
| SOUTH FREIBERG AREA | |
| Freiberg, N.D. | Lincoln County, Nevada |
| Scale 1" = 500' | Date Sept. 29, 1989 |
| Prepared L.H. & E.C. Erickson | WC-64 |
| Drafting / O'Leary | Permit |

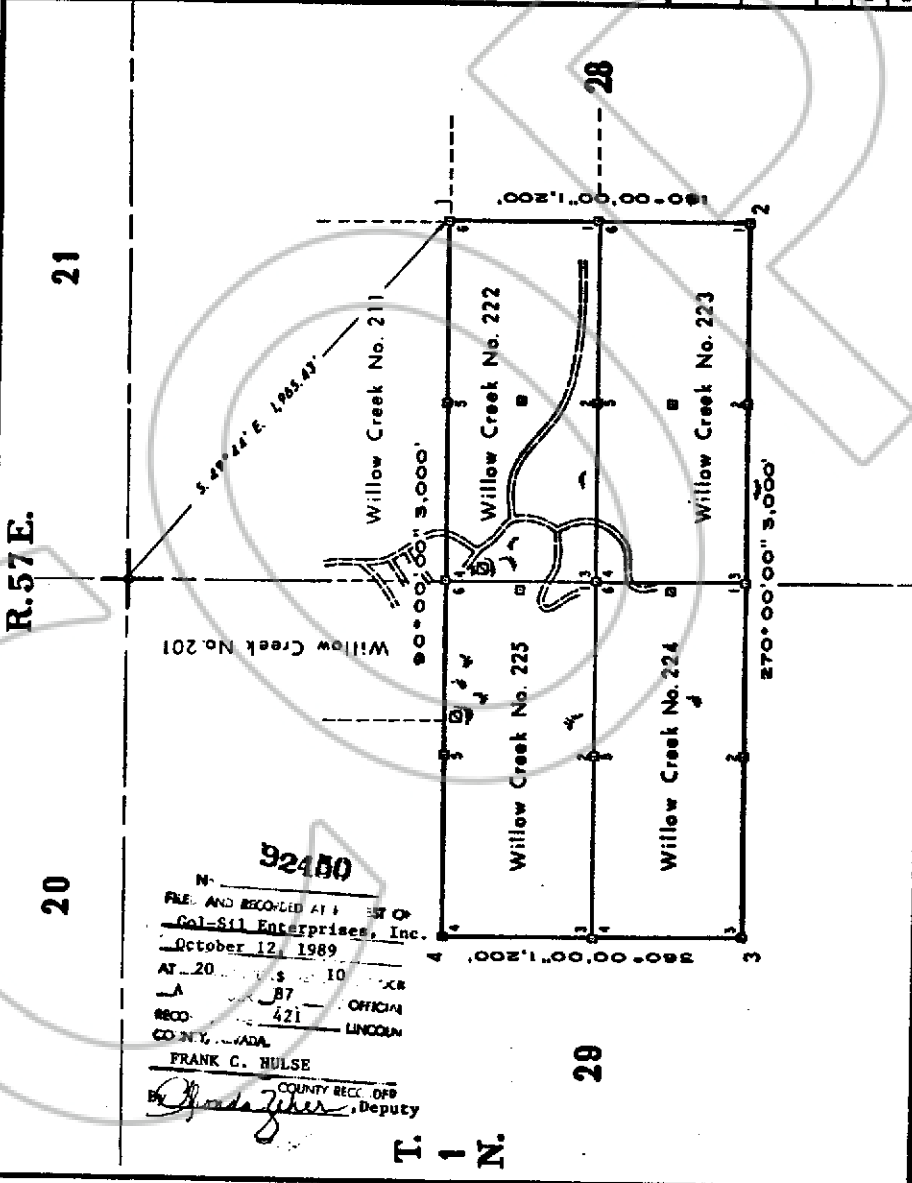

N. 92450
FILED AND RECORDED AT 11:57 AM
Col-Sil Enterprises, Inc.
October 12, 1989
AT 20:00:00 10:00:00
LA 87 OFFICIAL
RECD 421 LINCOLN
CO. NEV., U.S.A.
FRANK C. HULSE
COUNTY REC. OFF
Deputy