

Lincoln County

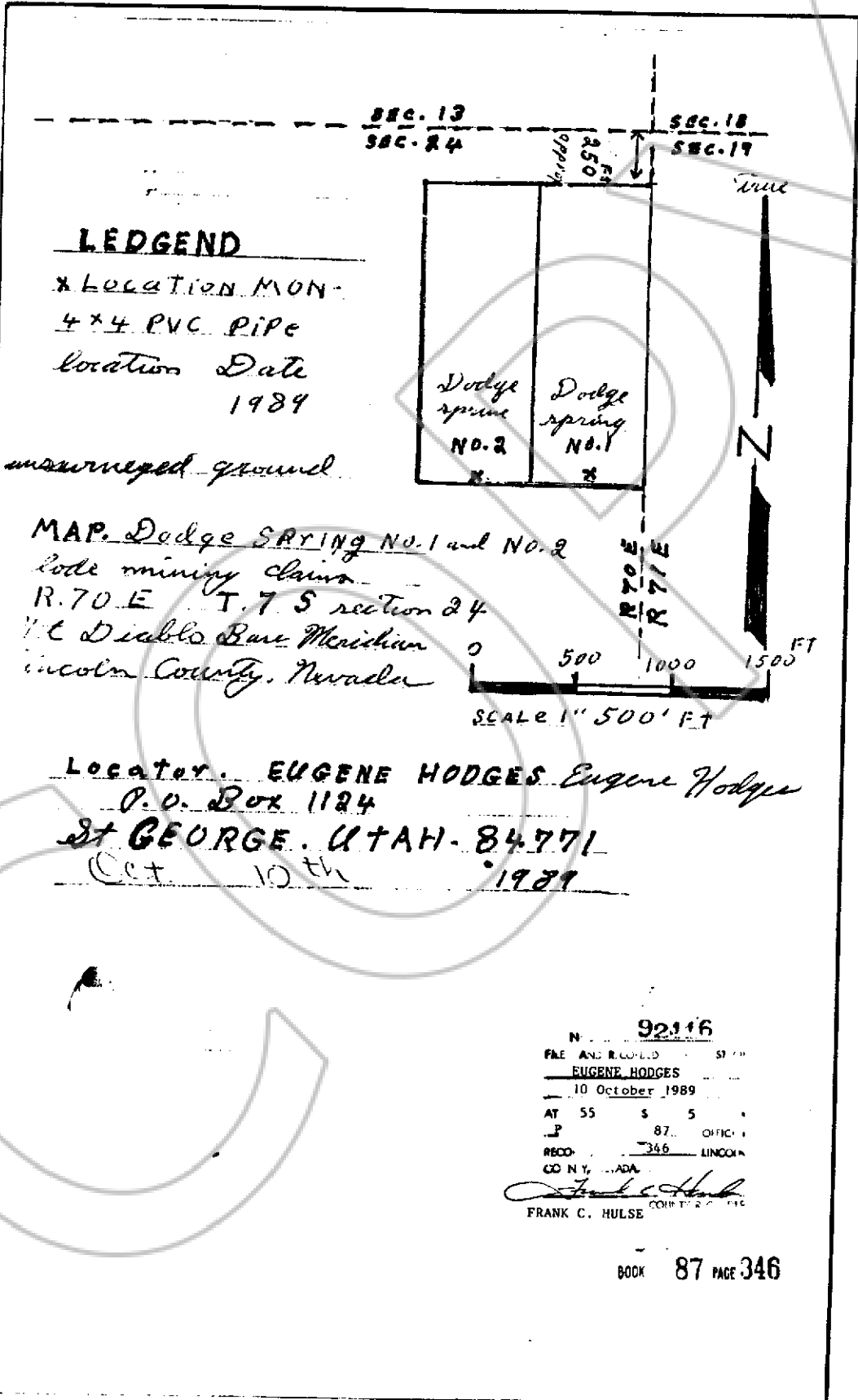

LEGEND

x LOCATION MON.
4x4 PVC PIPE
location Date
1989

unsurveyed ground

MAP. Dodge SPRING NO. 1 and NO. 2

lode mining claim

R. 70 E T. 7 S section 24

Mt Diablo Base Meridian

Lincoln County, Nevada

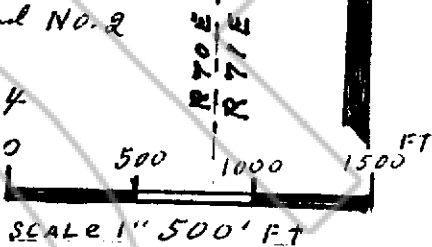

Locator: EUGENE HODGES Eugene Hodges

P.O. Box 1124

St GEORGE, UTAH - 84771

Oct. 10th 1989

N. 92116
 FILE AND RECORDED STATE
 EUGENE HODGES
 10 October 1989
 AT 55 S 5
 P 87 OFFICE
 RECD 346 LINCOLN
 CO IN Y. ADA
 Frank C. Hulse
 FRANK C. HULSE COUNTY REC. CLERK