

SURVEYOR'S CERTIFICATE

I, James J. Owens, a duly registered Land Surveyor in the State of Nevada, as agent for The Owens Surveying Outfit, do hereby certify that this Record of Survey, consisting of one sheet, accurately and completely delineates a survey made by me or under my direct supervision, at the instance of Mick Lloyd; all monuments are of the character and occupy the positions shown and are sufficient to enable the survey to be retraced; this survey conforms with the definitions and provisions of the Nevada Revised Statutes 278.010 to 278.630, inclusive. This survey was completed on April 14, 1989.

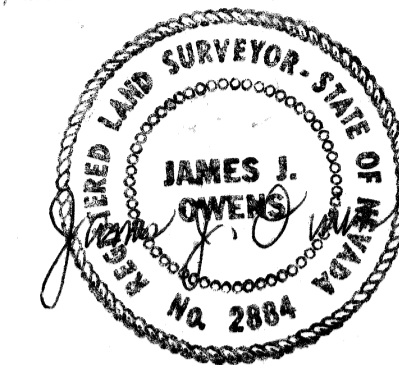

James J. Owens
Registered Land Surveyor
Nevada Certificate No. 2884

BASIS OF BEARINGS

The Basis of Bearings is the line between the found Southeast corner of Section 32 and the found quarter corner of Section 32, Township 5 North, Range 65 East, Mount Diablo Base & Meridian, which bears N.00° 03' 00" W., this information was taken from original G.L.O. Survey of 1918.

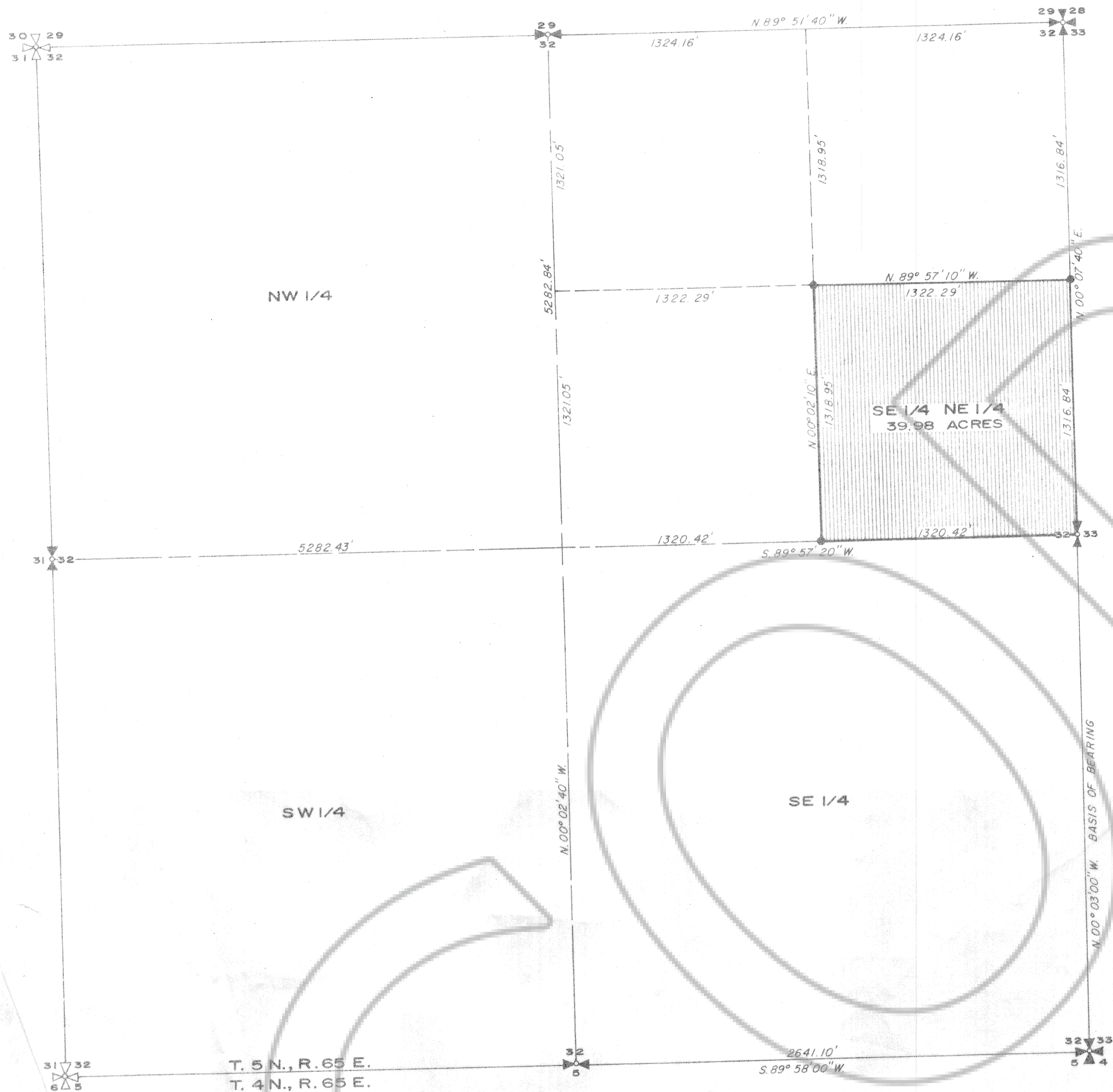

LEGEND

Sec. Cor

cap or 2" iron pipe dated 1918

th cap marked RLS 2884

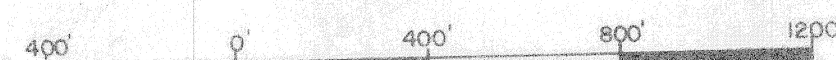

SCALE 1" = 400'

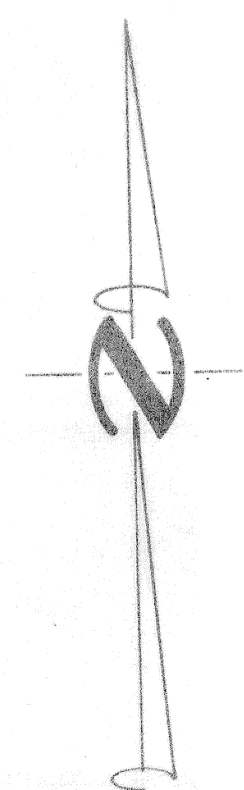

RECORD OF SURVEY
FOR
MICK LLOYD

SHOWING
The SE 1/4 NE 1/4 of Section 32, Township 5 North, Range 65 East, Mount Diablo Base and Meridian, Lincoln County, Nevada

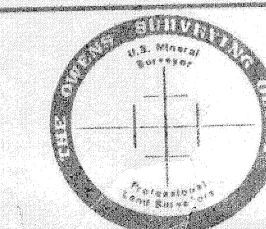

THE OWENS SURVEYING OUTFIT
Project Mineral, Land Surveying throughout the West

P.O. Box 1330
Mesquite, Nevada, 89024
702-346-2930

No. **91847**

Filed at the request of

Mick Lloyd

Date **July 17, 1989** At **3:45 P.M.**

File **Book Part A** Page **302**

of Survey Maps

Official Records Book No. **PLAT A**
Lincoln County, Nevada Records

Frank C. Hulse, Recorder
Deputy **Maria Corbett**