

RICHARD C. DWELLEY
302 E. CHARLESTON #210
LAS VEGAS, NEVADA 89104

LODE CLAIMS CEDAR 33-57
LINCOLN COUNTY, NEVADA

Sections: 24, 25
T 3 N, R 64 E MDBM
19, 30
T 3 N, R 55 E MDBM

Staked: April 15, 1989

SCALE 1" = 500'



NOTE: All claims are tied to the Brass cap
BM 46 DOR. All claims are 1500' x 600'
unless otherwise noted.

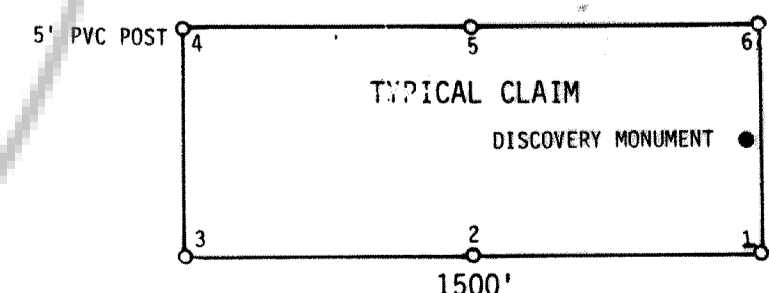
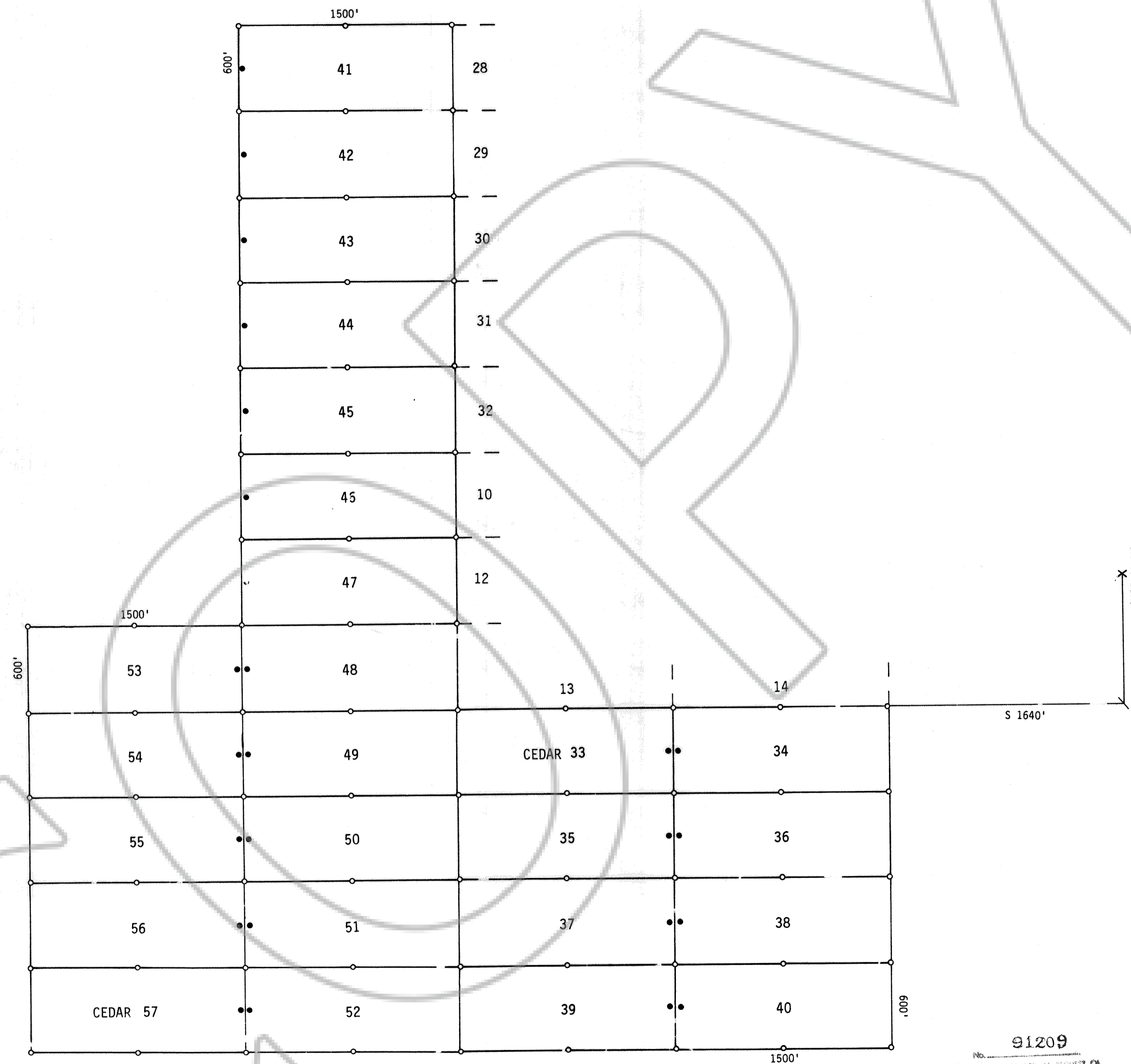

No. 91209
FILED AND RECORDED AT REQUEST OF
NORTH AMERICAN EXP. CO.
MAY 9, 1989
A. 45 UNDEVELOPED L. LOCATOR
P. 35 OF VERGHA
R. 52 OF LINCOLN
FRANK C. HULSE
COUNTY RECORDER

Marv Conner Deputy