

GRANT, BARGAIN, SALE DEED

THIS INDENTURE, made this 11th day of April, A.D. 1989, between Dominick Belingheri and Ruth Belingheri, husband and wife the parties of the first part and Idamae Thome, a single woman, the party of the second part,

WITNESSETH: That the said parties of the first part in consideration of the sum of Ten Dollars, lawful money of the united States of America, and other and further valuable consideration, the receipt whereof is hereby acknowledged do by these presents, GRANT, BARGAIN and SELL unto the said party of the second part, and to her heirs, successors and assigns forever, all that certain parcel of land situate in the town of Pioche, County of Lincoln, State of Nevada, bounded and described as follows, to-wit:

The West 20 feet of the East half of lot numbered 14 in block numbered Thirteen (13) of the Pioche Mines Consolidated, Inc. Addition, Supplement "B" to the official map of the town of Pioche, Nevada, and further described as follows:

Beginning at a point 5 feet West of the Northeast corner of said lot 14, said point being on the south line of Comstock Street, thence running west along the south side of Comstock Street, a distance of 20 feet; thence running at right angles South a distance of 90 feet to the South line of said lot 14; thence running East on the south line of said lot 14 a distance of 20 feet; thence running at right angles North a distance of 90 feet to the place of beginning.

TOGETHER with the tenements, hereditaments and appurtenances thereunto belonging or in anywise appertaining, and the reversions, remainders, rents, issues and profits thereof.

TO HAVE AND TO HOLD all and singular the said premises together with the appurtenances unto the said party of the second part, and to her heirs, successors and assigns forever.

IN WITNESS WHEREOF the said parties of the first part have hereunto set their hands as of the day and year first above written.

Dominick Belingheri
Dominick Belingheri

Ruth Belingheri
Ruth Belingheri

STATE OF NEVADA)
)ss.
COUNTY OF LINCOLN)

On this 11th day of April, A.D. 1989, before me, a Notary Public in and for said county and state, personally appeared Dominick Belingheri and Ruth Belingheri, husband and wife, known to me to be the persons described in and who executed the foregoing instrument, who acknowledged to me that they executed the same freely and voluntarily and for the uses and purposes therein mentioned.

Mara J. Condie
Notary Public
Mara J. Condie
Notary Public
P.O. Box 1000
Pioche, Nevada 89301
County of Lincoln

No. 91066
FILED AND RECORDED AT THE OFFICE OF
IDAMAE THOME
14 APRIL 1989
A. 10
P. 84
S. 527
COUNTY OF NEVADA

Frank C. Hulse
FRANK C. HULSE
COUNTY REC'D

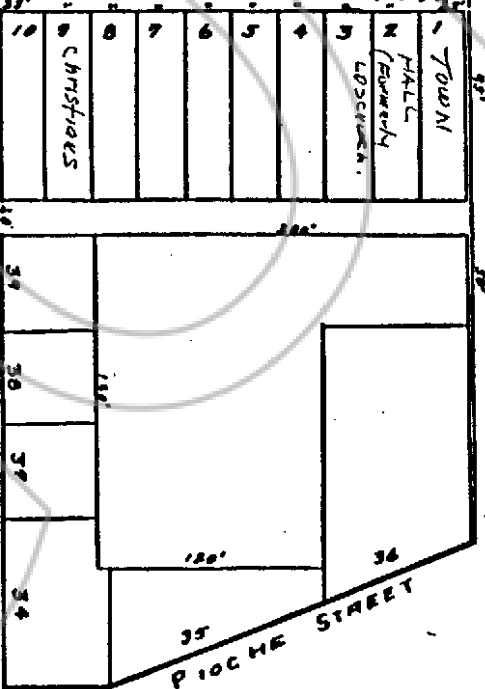
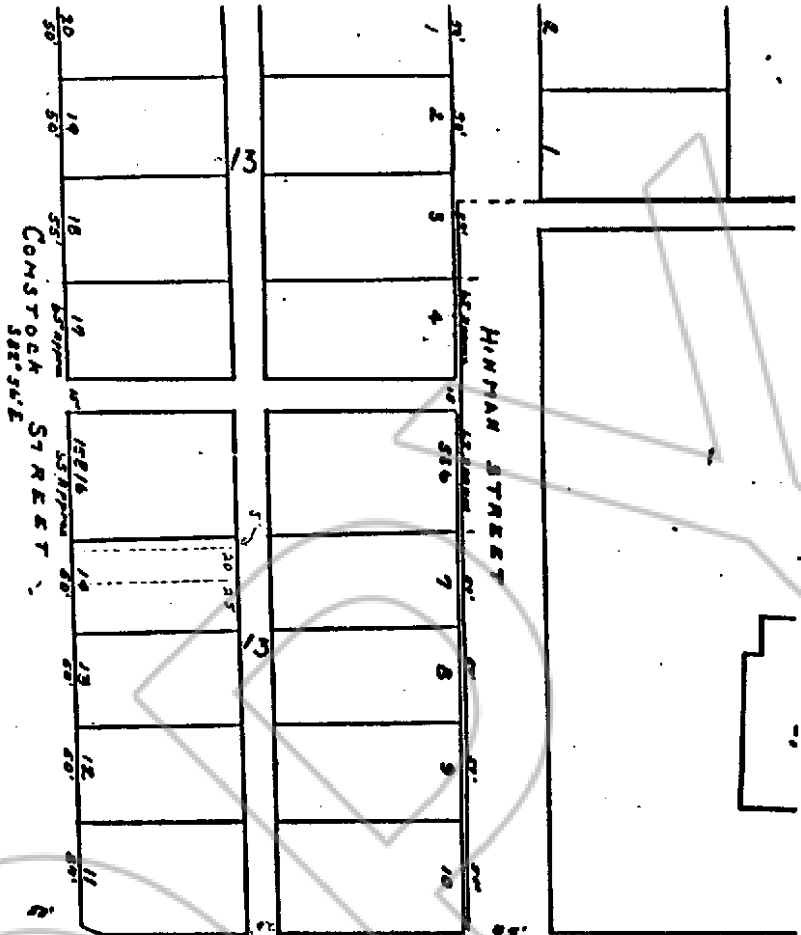

2 First
 3 Second
 4 Third
 5 Fourth
 6 Fifth
 7 Sixth
 8 Seventh
 9 Eighth
 10 Ninth
 11 Tenth
 12 Eleventh
 13 Twelfth
 14 Thirteenth
 15 Fourteenth
 16 Fifteenth
 17 Sixteenth
 18 Seventeenth
 19 Eighteenth
 20 Nineteenth
 21 Twentieth
 22 Twenty-first
 23 Twenty-second
 24 Twenty-third
 25 Twenty-fourth
 26 Twenty-fifth
 27 Twenty-sixth
 28 Twenty-seventh
 29 Twenty-eighth
 30 Twenty-ninth
 31 Thirtieth
 32 Thirty-first
 33 Thirty-second
 34 Thirty-third
 35 Thirty-fourth
 36 Thirty-fifth
 37 Thirty-sixth
 38 Thirty-seventh
 39 Thirty-eighth
 40 Thirty-ninth
 41 Fortieth
 42 Forty-first
 43 Forty-second
 44 Forty-third
 45 Forty-fourth
 46 Forty-fifth
 47 Forty-sixth
 48 Forty-seventh
 49 Forty-eighth
 50 Forty-ninth
 51 Fiftieth

1939

Frank Walker
 County Surveyor

Scale - 1" = 50'

APPROVED BY THE BOARD OF COUNTY COMMISSIONERS
 OF LINCOLN COUNTY, NEVADA, AT A REGULAR MEETING HELD
 ON APRIL 25, 1939

By John W. Cole
 Chairman