

SEC. 18

SEC. 17

SEC. 16

T 1 N, R 66 E, M. D. B. & M.

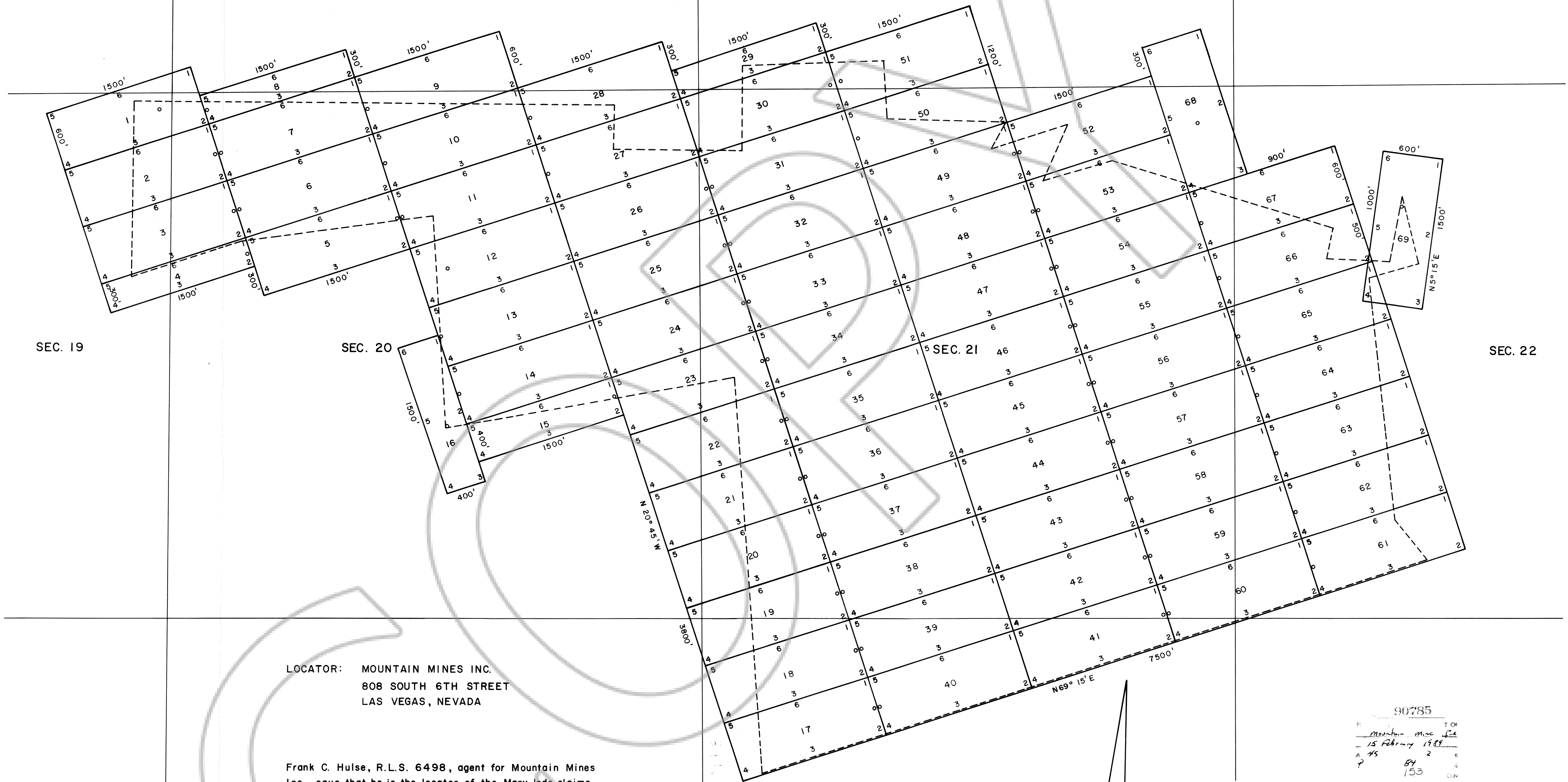

SEC. 19

SEC. 20

SEC. 21

SEC. 22

LOCATOR: MOUNTAIN MINES INC.  
 808 SOUTH 6TH STREET  
 LAS VEGAS, NEVADA

Frank C. Hulse, R.L.S. 6498, agent for Mountain Mines Inc., says that he is the locator of the Mary lode claims 1-69 as shown on this plat.

FRANK C. HULSE, Agent

NOTES:

o denotes location monument

All claims 600x1500 feet unless otherwise noted

Claims located between Nov. 10, 1988 and Nov. 28, 1988

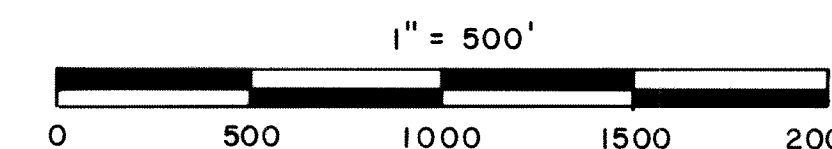
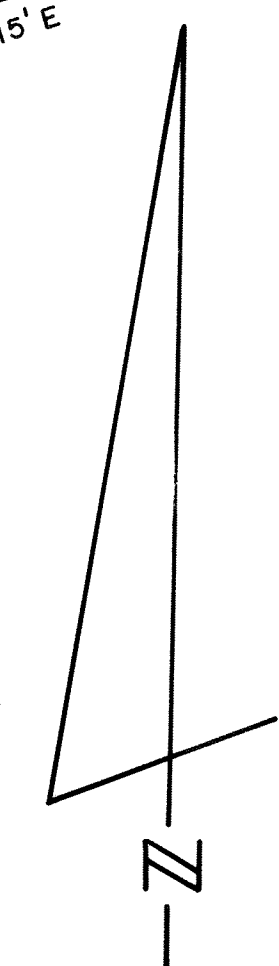

90785  
 T OF  
 P. Mountain Mines Inc.  
 15 February 1988  
 A 45 2 K  
 ? 84 2 L  
 153 GUN  
 Frank C. Hulse  
 ER

84 PAGE 153

MARY CLAIM GROUP, LINCOLN COUNTY,  
 NEVADA. PREPARED AT THE INSTANCE OF  
 MOUNTAIN MINES INC. SHOWING  
 LOCATION OF MARY CLAIMS LOCATED  
 WITHIN T 1 N, R 66 E, M. D. B. & M.

FRANK C. HULSE/s.f. NOV. 1988

SEC. 29

SEC. 28