

Cor No 3 is approx
210° So. W. of the
Junction of the
7s, 71 E. coordinate

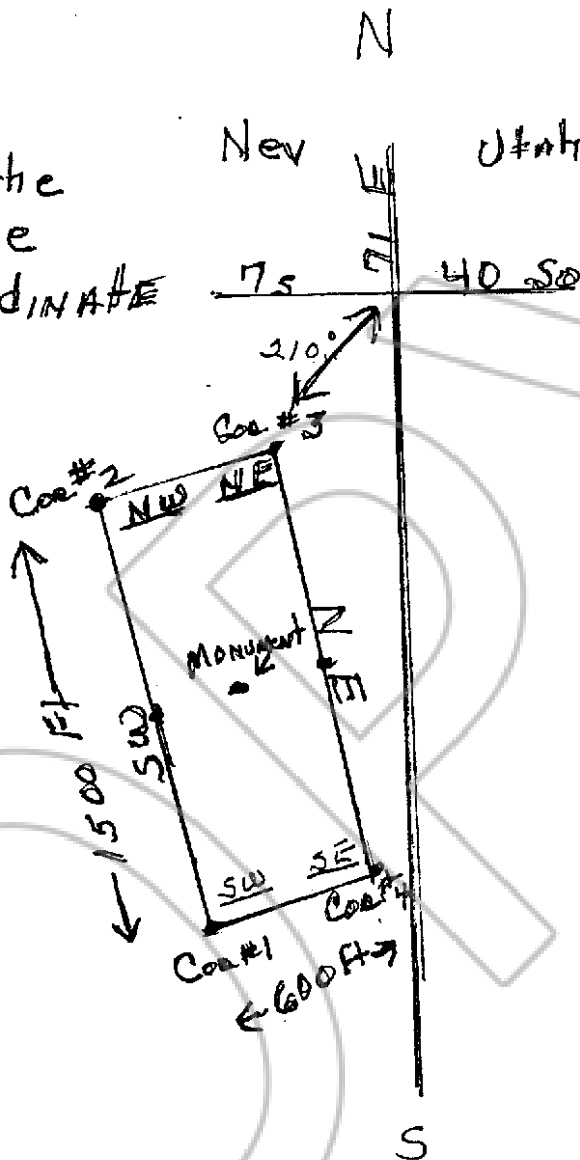

Describe here the position of the Claim Location Monument, if one is used.

Monument is in the center of claim

Map of the Lucky Seven Mining Claim Group,

in Section 6 Township, 7S Range 71E,

in the _____ Mining District,

Lincoln County, Nevada.

Located on the 13th day of Dec., 1988, by

JAMES H. AVERETT & DARRYL K. ROSS
Locator name and address (please print)

JAMES H. AVERETT 3052 S. Cherry Cr.

S^t George Utah 84720

Darryl K. Ross 387 Saguaro Dr
Washington, Utah 84780

CARLISLE FORM NO. 58 N-T

RECORDER'S STAMP

No. 90537

By James H. Averett T O

9 January 1989

A 50 12

P 83

R 544 COIN

C

Frank C. Hulse EP