

SURVEYOR'S STATEMENT

Frank C. Hulse states that he is a Registered Land Surveyor in the State of Nevada, and that this Parcel Map consisting of one sheet accurately and completely delineates a survey made under his direct supervision and completed on December 17th, 1988. That it has been prepared at the instance of Donald L. and Rhonda Bradshaw. All monuments are of the character and occupy the positions shown and are sufficient in nature to enable the survey to be retraced. That this survey conforms with the definitions and provisions of the Nevada Revised Statutes 278.471 to 278.4725 inclusive.

*Frank C. Hulse*  
Frank C. Hulse, Nevada No. 6498  
Registered Land Surveyor

OWNER'S STATEMENT

We, Donald L. and Rhonda Bradshaw, do hereby certify that we are the owners of the land shown hereon and we consent to the preparation and recordation of this Parcel Map showing the land plotted into parcels and that it conforms to the provisions of the Nevada Revised Statutes 278.471 to 278.4725 inclusive.

*Donald L. Bradshaw*  
*Rhonda Bradshaw*  
Owners

ACKNOWLEDGEMENT

STATE OF NEVADA  
COUNTY OF LINCOLN ss

On this 5th day of January, 1989, Donald L. and Rhonda Bradshaw appeared before me, a Notary Public, and acknowledged to me that they did execute the above instrument.

*Mona D. Prince*  
Notary Public

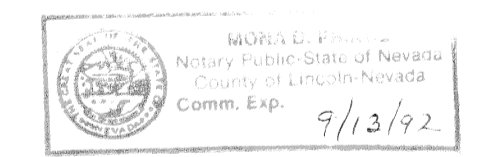

My appointment expires Sept. 13, 1992.

APPROVAL

This Parcel Map is accepted on behalf of the City of Caliente.

By *George T. Rowe*  
Title Mayor

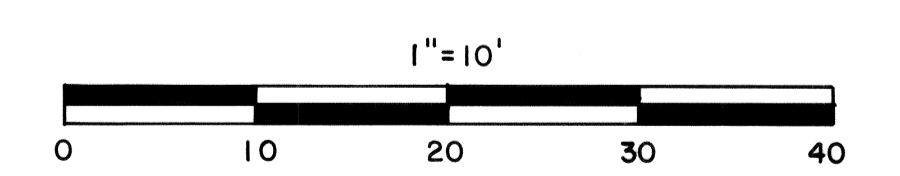

A PARCEL MAP OF A PORTION OF BLOCK 42, SECTIONS 7 & 8, T4S, R67E, M.D.B. & M., WITHIN THE CITY OF CALIENTE. PREPARED AT THE INSTANCE OF DONALD L. & RHONDA BRADSHAW.  
FRANK C. HULSE/s.f. DEC. 1988

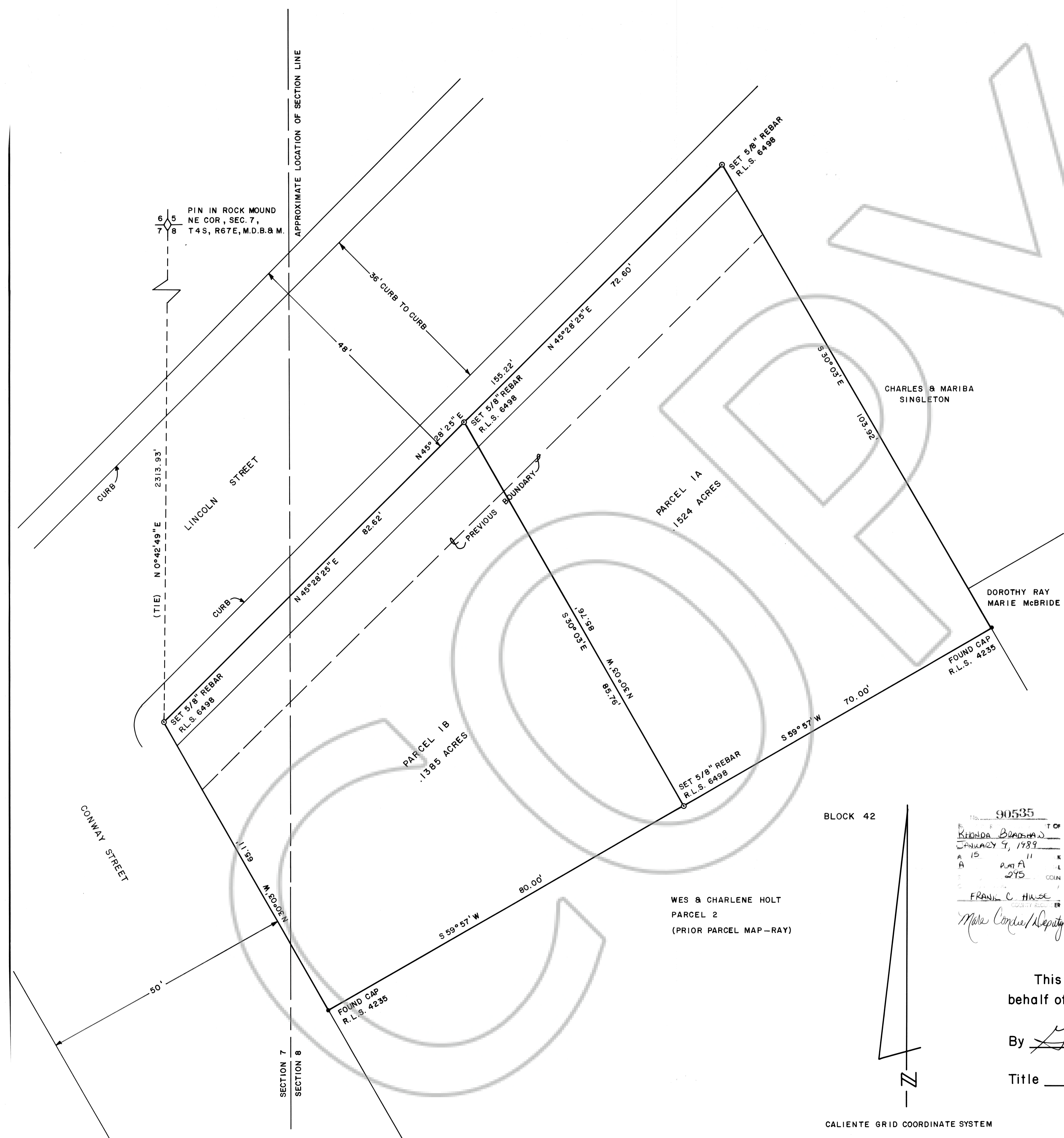

90535  
K Rhonda Bradshaw  
JANUARY 5, 1989  
A 15  
A 15 PLAT A  
275 COLIN  
FRANK C. HULSE  
Mona Prince/Deputy

BLOCK 42

WES & CHARLENE HOLT  
PARCEL 2  
(PRIOR PARCEL MAP - RAY)

CALIENTE GRID COORDINATE SYSTEM