

WHEN RECORDED PLEASE RETURN TO:

SHELL MINING CO.
C & L DEPARTMENT
RM. 3385
P. O. BOX 2906
HOUSTON, TEXAS 77252

PL 1004201

NV 1683001

PROOF OF LABOR ON MINING CLAIMS

AFFIDAVIT

STATE OF NEVADA §

§

COUNTY OF LINCOLN §

The undersigned states: That between September 1 (Noon), 1987 and September 1 (Noon), 1988, the following described work and labor were performed and made upon, or for the benefit of these certain lode Mining Claims, situated in the County of Lincoln, State of Nevada.

Claim Name/Number(s)

Federal Serial Number

Coyote Claims 1-18

227543-227560

Description of Labor:

At least \$1,800.00 worth of labor or improvements consisting of the following were performed during the period of July 27-28, 1988, and August 13, 1988.

A total of 66 rock samples from outcrops were collected by T. W. Troutman, a summer geologist working under the supervision of A. J. Deaderick, a minerals geologist with Billiton Minerals, whose address is 1175 West Moana Land, Suite 200, Reno, Nevada 89509. Mr. Deaderick is a minerals geologist with a degree in geology and years of experience in minerals exploration.

Soil Samples were prepared and analyzed by Chemex Labs, Inc., whose address is 994 West Glendale Avenue, Suite 7, Sparks, NT038823904

Nevada 89431, to determine elemental concentrations of gold and silver. Elemental concentrations were measured by generally accepted techniques, and all analytical procedures were conducted under widely accepted standards. Value of said analytical work is in excess of \$2,397.

Sample locations are shown in Exhibit A.

Said work was performed for the purpose of evaluating the claim block for gold mineralization. The basic finding of this study indicates that elemental concentrations of this mineralization vary greatly over the indicated claims.

Salary expenses for T. W. Troutman, summer geologist, at a cost of \$484.00.

Total value of said work for this claim block is in excess of \$2,881.00.

The above claims are located in Sections 16 through 21, Township 3 North, Range 63 East, Lincoln County, Nevada.

The assessment requirements for 1988 were fulfilled for Coyote Claims 1-18.

<u>Claim Name/Number(s)</u>	<u>Federal Serial Number</u>
Burnt Peak Claims 1-14	231471-231484

Description of Labor:

At least \$1,400.00 worth of labor or improvements consisting of the following were performed during the period of July 29-31, 1988.

A total of 74 rock samples from outcrops were collected by T. W. Troutman, a summer geologist working under the supervision of A. NT038823904

J. Deaderick, a minerals geologist with Billiton Minerals, whose address is 1175 West Moana Land, Suite 200, Reno, Nevada 89509. Mr. Deaderick is a minerals geologist with a degree in geology and years of experience in minerals exploration.

Soil Samples were prepared and analyzed by Chemex Labs, Inc., whose address is 994 West Glendale Avenue, Suite 7, Sparks, Nevada 89431, to determine elemental concentrations of gold and silver. Elemental concentrations were measured by generally accepted techniques, and all analytical procedures were conducted under widely accepted standards. Value of said analytical work is in excess of \$1,628.

Sample locations are shown on Exhibit B.

Said work was performed for the purpose of evaluating the claim block for gold mineralization. The basic finding of this study indicates that elemental concentrations of this mineralization vary greatly over the indicated claims.

Salary expenses for T. W. Troutman, summer geologist, at a cost of \$484.

Total value of said work for this claim block is in excess of \$2,112.

The above claims are located in unsurveyed sections, Township 4 North, Range 63 E, Lincoln County, Nevada.

The assessment requirements for 1988 were fulfilled for the Burnt Peak claims 1-14.

Claim Name/Number(s)Federal Serial Number

Wildcat Claims 1-8

330176-330183

Description of Labor:

At least \$800.00 worth of labor or improvements consisting of the following were performed during the period of August 1, 2, 13, 1988.

A total of 34 rock samples from outcrops were collected by T. W. Troutman, a summer geologist working under the supervision of A. J. Deaderick, a minerals geologist with Billiton Minerals, whose address is 1175 West Moana Land, Suite 200, Reno, Nevada 89509. Mr. Deaderick is a minerals geologist with a degree in geology and years of experience in minerals exploration.

Soil Samples were prepared and analyzed by Chemex Labs, Inc., whose address is 994 West Glendale Avenue, Suite 7, Sparks, Nevada 89431, to determine elemental concentrations of gold and silver. Elemental concentrations were measured by generally accepted techniques, and all analytical procedures were conducted under widely accepted standards. Value of said analytical work is in excess of \$1,149.

Sample locations are shown in Exhibit C.

Said work was performed for the purpose of evaluating the claim block for gold mineralization. The basic finding of this study indicates that elemental concentrations of this mineralization vary greatly over the indicated claims.

Salary expenses for T. W. Troutman, summer geologist, at a cost of \$484.

Total value of said work for this claim block is in excess of \$1,633.

NT038823904

The above claims are located in Sections 27, 28, 33 in Township 2 North, Range 63 East, Lincoln County, Nevada.

The assessment requirements for 1988 were fulfilled for the Wildcat claims #1-18.

Said labor or improvements were made at the request and for benefit of Billiton Minerals U.S.A., Inc., affiant, and Lana Resources (U.S.), Inc., claimant of certain mining claims located in Lincoln County, Nevada.

Billiton Minerals U.S.A., Inc., is entitled to possession of the said claims by virtue of an Exploration and Interest Earning Agreement between Billiton Minerals U.S.A., Inc., and Lana Resources (U.S.), Inc., dated July 12, 1988.

I hereby certify under the penalty of perjury that the foregoing is true and correct.

Sworn and subscribed to this 14th day of October, 1988 at Houston, Texas.

Billiton Minerals, U.S.A., Inc.

By: F. K. Blackard

F. K. Blackard
Attorney-in-Fact

STATE OF TEXAS §
 §
COUNTY OF HARRIS §

I, Patricia A. Smith, a Notary Public in and for said County and State, do hereby certify that F. K. Blackard, to me personally know, and known to me to be the same person who executed the foregoing instrument as Attorney-in-Fact of Billiton Minerals U.S.A., Inc., a Delaware corporation, and that instrument was signed and delivered in behalf of said corporation, by authority of its Board of Directors, and further acknowledged said instrument and his execution thereof to be free and voluntary act and deed, for the uses, purposes and consideration therein expressed.

Given under my hand and official seal this 14th day of October, 1988.

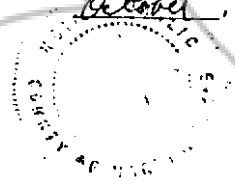

Patricia A. Smith
Notary Public in and for
said County and State,
residing at Harris County,
Texas

PATRICIA A. SMITH
Notary Public in and for the State of Texas
My Commission Expires September 29, 1989

9/29/89

EXHIBIT A

10 11
15716

10 11
15716

COYOTE CLAIMS

Rock chip sample location
overlay

113747-113792 } 66 samples
113885-113900 }

all samples < 5 ppb Au
except where ppb Au
values noted in parenthesis

Scale: 1" = 500'

COYOTE CLAIMS

Geologic Map

Qs - Gravel

Volcanics

Juana Limestone

MDP - Pilot Shale (mostly limestone)

Dg9 - Guilmette Fm. - Quartzite

Dg - Guilmette Fm. - Limestone

J - Jasperoid

- Fault

Scale: 1" = 2000'

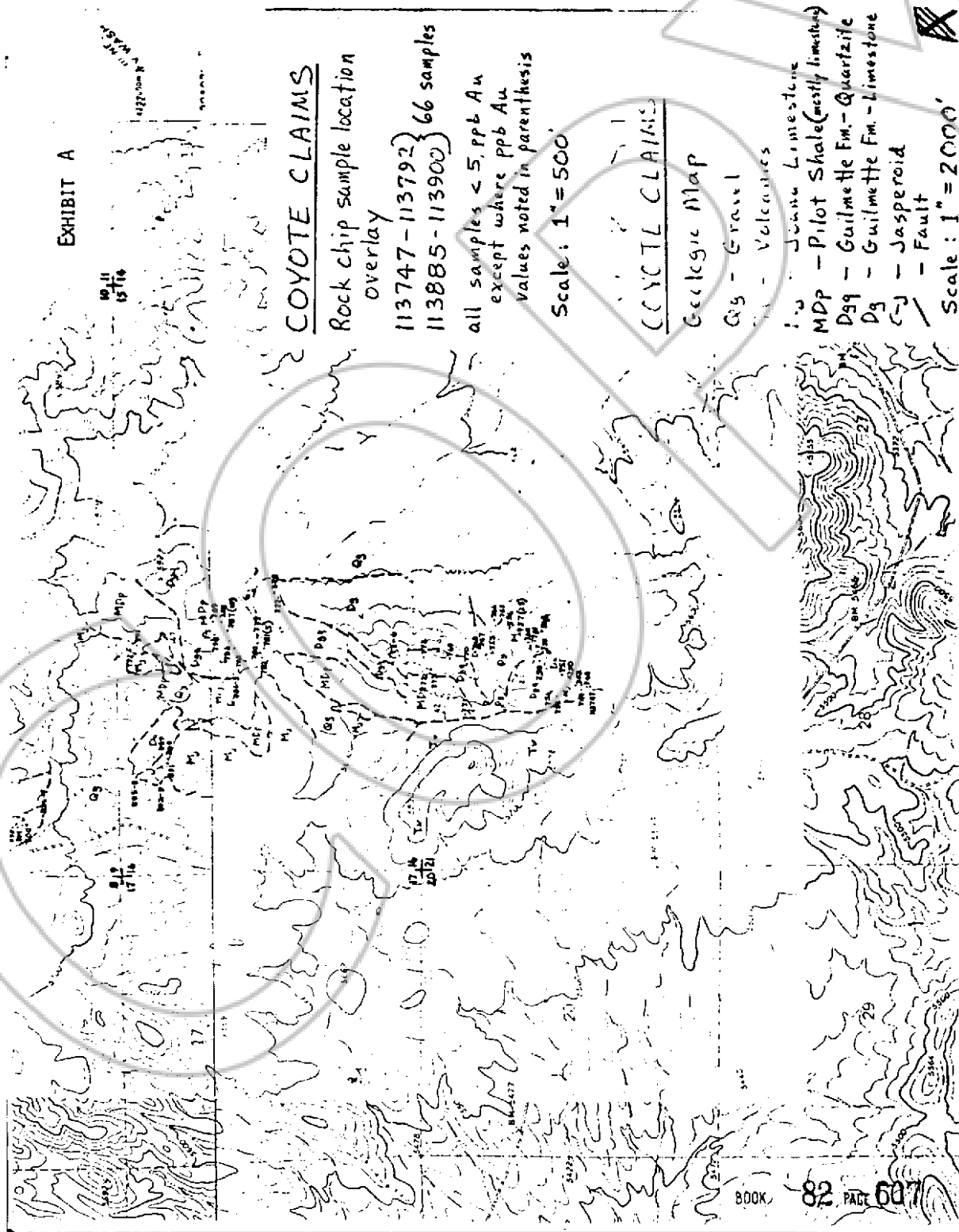

WILDCAT CLAIMS

Geology & Sample Locations

Qg - Gravel

TV - Volcanics

Pe - Ely Limestone

113869-113884 } 32 total samples

113903-113918 } (All < 5 ppb Au)

Scale 1" = 2000'

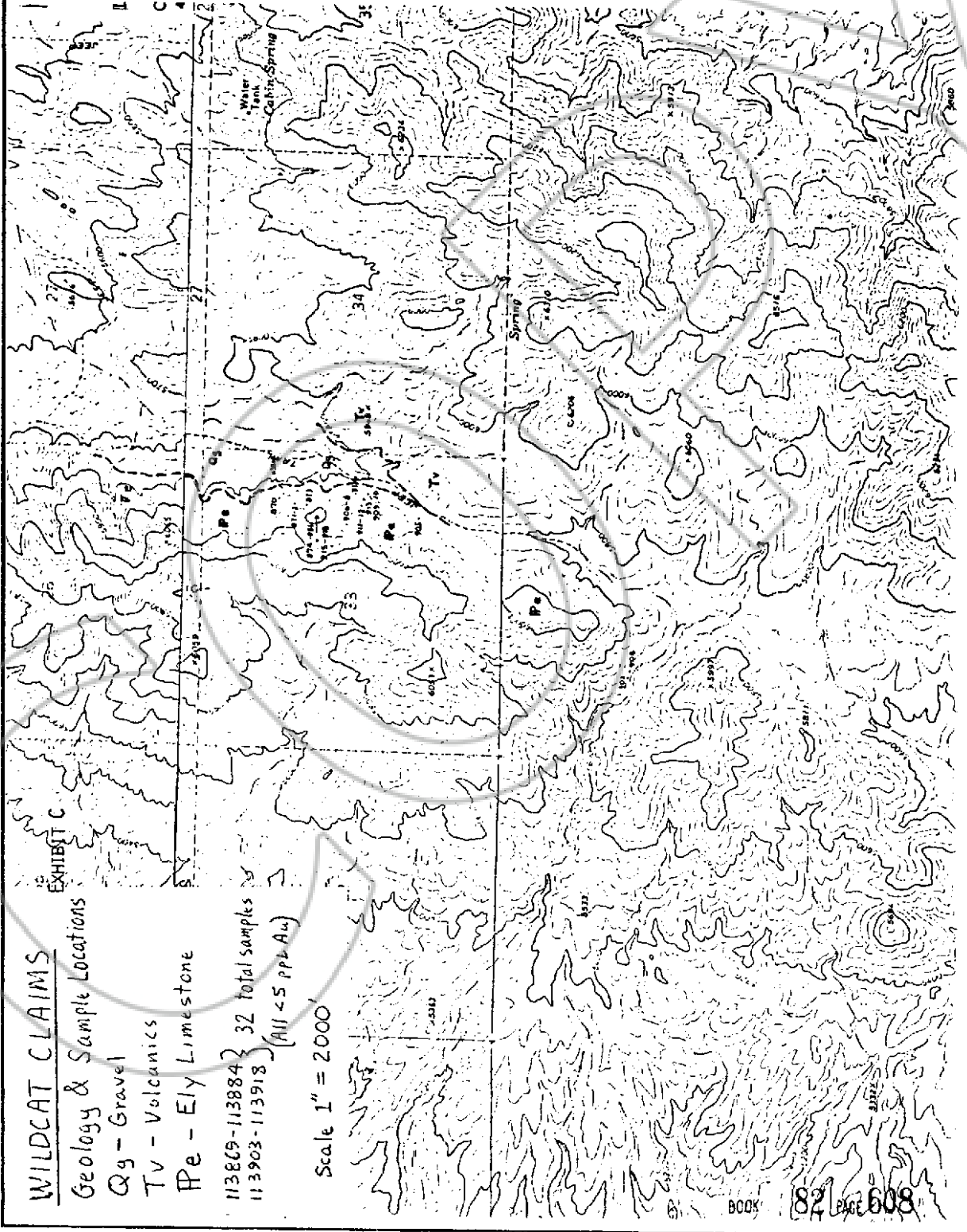

BURNT PEAK CLAIMS

Geologic Map

- Qg - Gravel
- Tv - Volcanics
- Msw - Scotty Wash Quartzite
- Mc - Chairman Shale
- Mls - Mississippian(?) Limestone
- ils - Limestone with interbedded quartzite (age and formation uncertain)
- Fault

Scale: 1" = 2000'

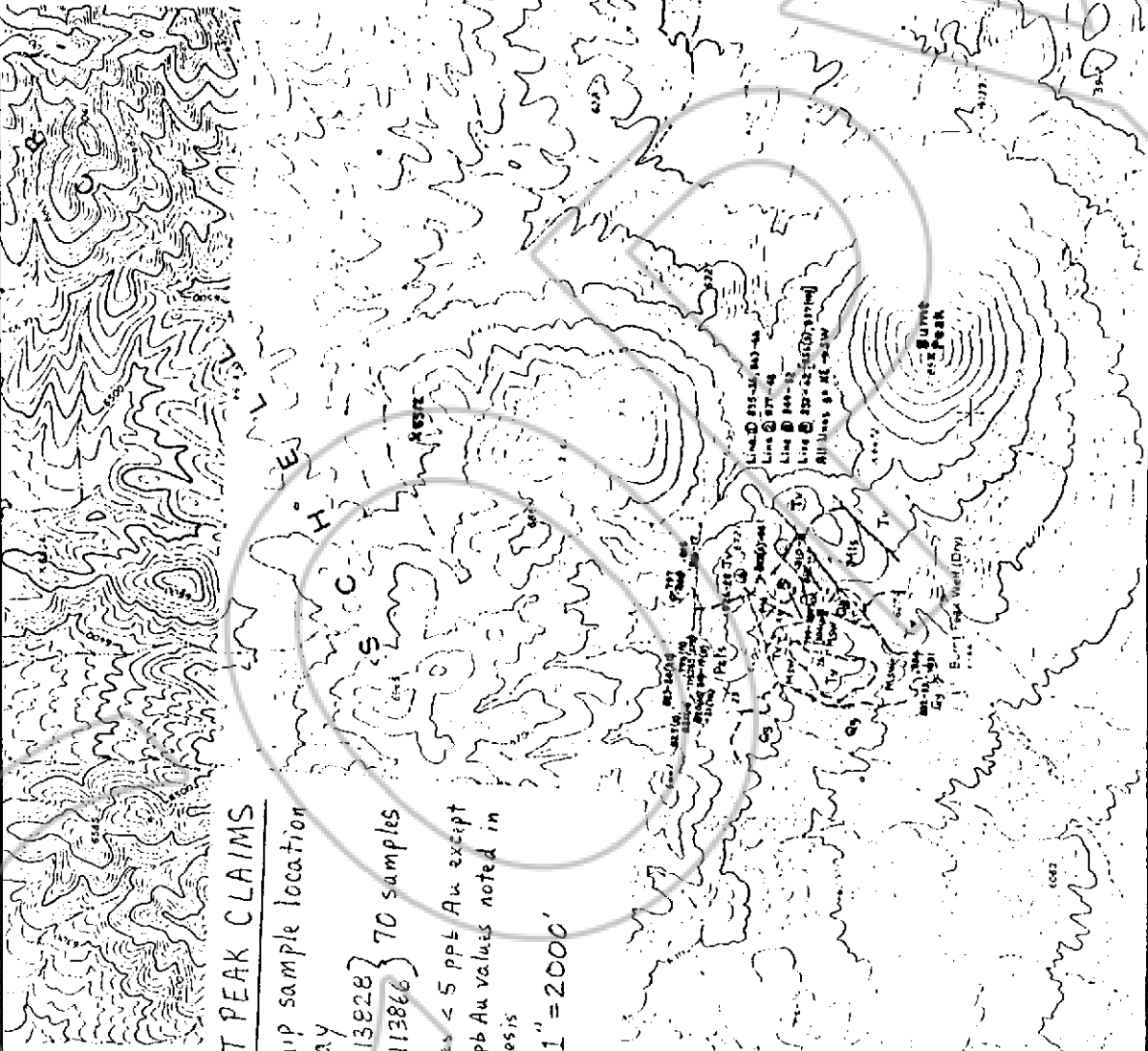

BURNT PEAK CLAIMS

Rock chip sample location overlay

113795-113828 } 70 samples
113831-113866 }

All samples < 5 ppb Au except where ppb Au values noted in parenthesis

Scale: 1" = 2000'

EXHIBIT B

15- 90087
 FILED IN DEPARTMENT OF
 Shell Mining Company
 October 21, 1988
 A. J. ... 1 K
 P. ... 82 ... 1
 F. ... 601 ... COIN
 C. ...
 FRANK C. HULSE
 COUNTY CLERK

By *Mala Condie*, Deputy