

A MAP OF THE ROZ LODE CLAIMS

T. 7 N., R. 68 E., M.D.M.

LINCOLN COUNTY, NEVADA

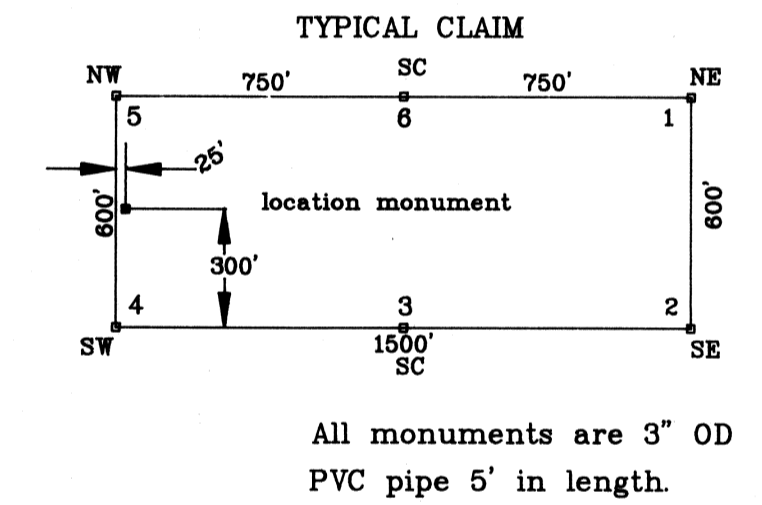

DATE OF LOCATION:
 ROZ 800 to 809 and 900 to 909 on July 1, 1988.
 ROZ 1000 to 1017 and 1100 to 1117 on July 2, 1988.
 ROZ 1018 and 1118 on July 15, 1988.

TIE: The Northeast corner of ROZ 1118 is North 11100 feet and East 15000 feet of the North 1/4 corner Section 4, T. 6 N., R. 68 E., M.D.M.

No. **89484**
 FILED AND RECORDED AT REQUEST OF
RODNEY D. SCHEETZ
 AUGUST 17 1988
 AT _____ MINUTES PAST _____ O'CLOCK
 P.M. IN BOOK **81** OF OFFICIAL
 RECORDS, PAGE **457** LINCOLN
 COUNTY, NEVADA.
FRANK C. HULSE
 COUNTY RECORDER
Wm. Condit / Deputy

NOTE: All section lines are projected.
 BASIS OF BEARING:
 The north line of the NW 1/4 of Section 4, T. 6 N., R. 68 E.
 M.D.M. is assumed to bear East and West.

BOOK 81 PAGE 457

RODNEY D. SCHEETZ 361 PALMER DELTA, COLORADO 81416	
R.S.	
D.H.	1"=500'
J8848D1B	
2 OF 2	