

SECTION 7 & 8 TOWNSHIP 4 SOUTH, RANGE 67 EAST  
MOUNT DIABLO BASE AND MERIDIAN

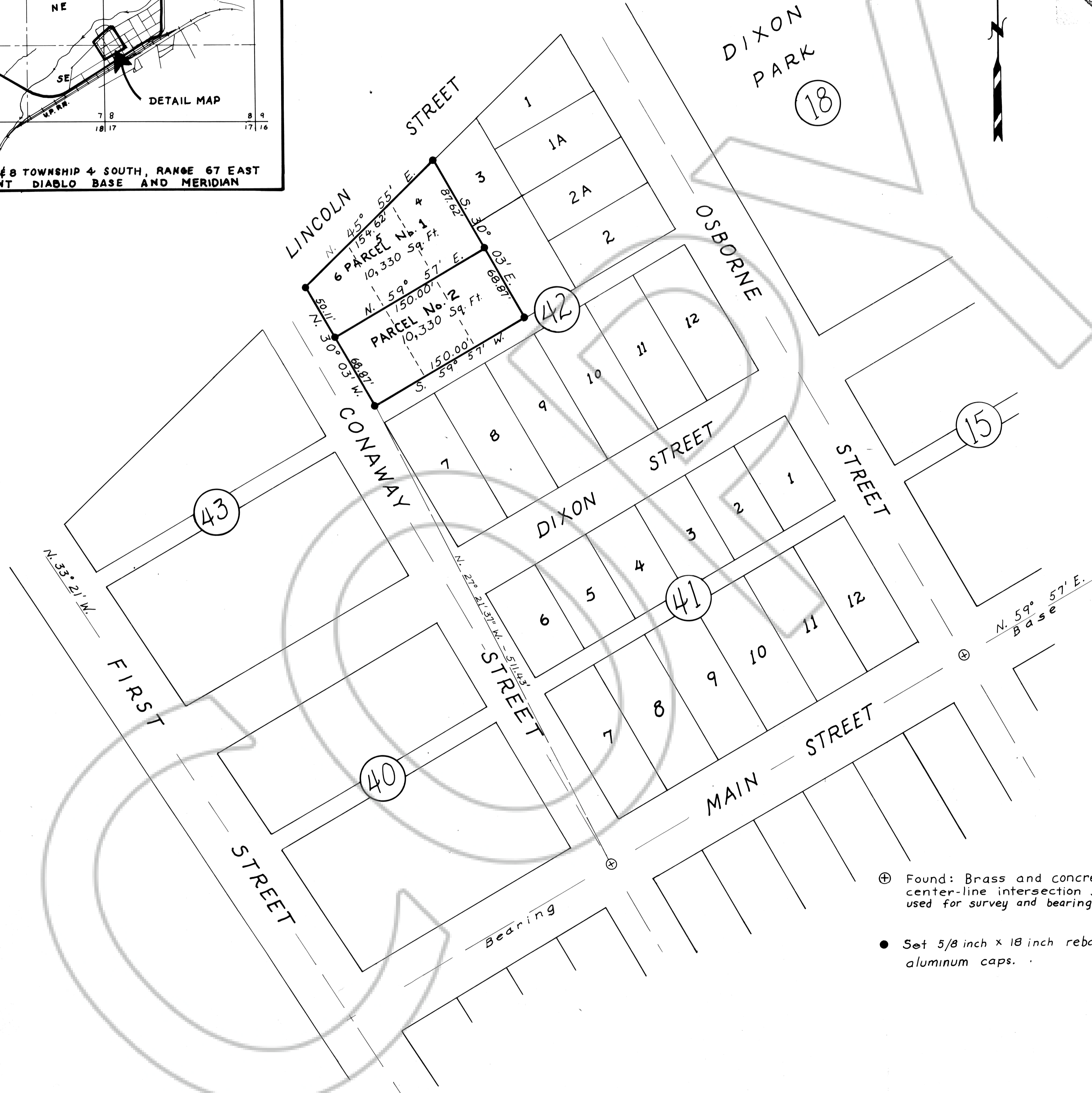

- ⊕ Found: Brass and concrete street center-line intersection survey monuments used for survey and bearing control.
- Set 5/8 inch x 18 inch rebar with stamped aluminum caps.

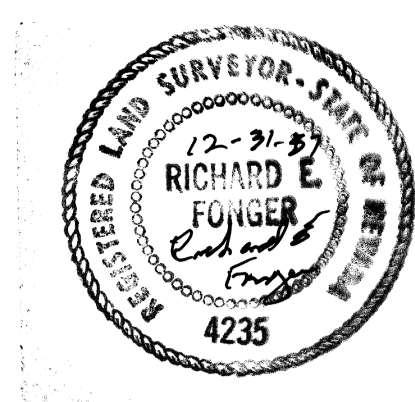
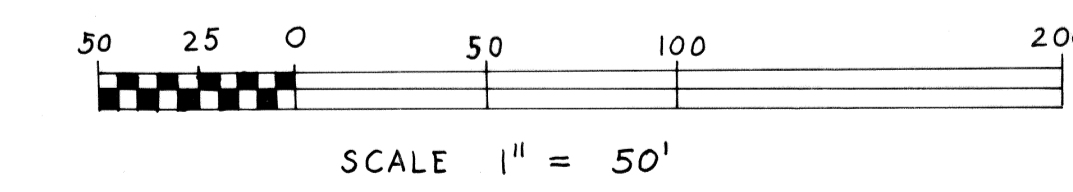

**SURVEYOR'S CERTIFICATE** 287  
I, RICHARD E. FONGER, A REGISTERED LAND SURVEYOR IN THE STATE OF NEVADA, DO HEREBY CERTIFY THAT THIS MAP IS A TRUE AND ACCURATE REPRESENTATION OF THE LANDS SHOWN HEREON, PREPARED FROM RECORD DATA AS NOTED AND MADE UNDER MY SUPERVISION, COMPLETED ON DECEMBER 14, 1987 AT THE REQUEST OF DOROTHY M. RAY AND THAT THIS MAP COMPLIES WITH ALL APPLICABLE STATUTES AND LOCAL ORDINANCES.  
*Richard E. Fonger*  
RICHARD E. FONGER R.S. No. 4235  
DATE Dec 31, 1987

**OWNER'S CERTIFICATE**  
I, DOROTHY M. RAY DO HEREBY CERTIFY THAT I AM THE OWNER OF THE LAND SHOWN ON THIS PARCEL MAP AND HAVE RETAINED THE ABOVE REGISTERED LAND SURVEYOR TO PREPARE THIS PARCEL MAP FOR RECORDATION.  
*Dorothy M. Ray*  
OWNER  
DATE 1-8-88

**ACKNOWLEDGEMENT**  
STATE OF NEVADA s.s.  
COUNTY OF LINCOLN  
ON THIS 3rd DAY OF January, 1988, DOROTHY M. RAY PERSONALLY APPEARED BEFORE ME A NOTARY PUBLIC, AND ACKNOWLEDGED TO ME THAT SHE EXECUTED THE ABOVE INSTRUMENT FREELY AND VOLUNTARILY FOR THE PURPOSES THEREIN MENTIONED.  
*Mona D. Prince*  
NOTARY PUBLIC IN AND FOR LINCOLN COUNTY NEVADA

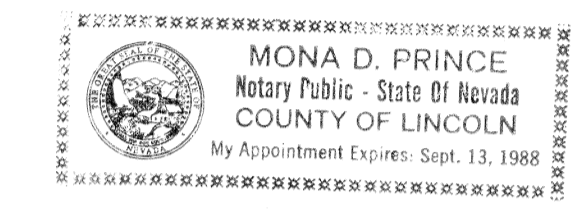

**PLANNING COMMISSION APPROVAL**  
AT A REGULAR MEETING OF THE CITY OF CALIENTE ZONING AND PLANNING COMMISSION, HELD ON 8th DAY OF JANUARY, 1988 THE COMMISSION DID APPROVE THIS PLAT.  
*George T. Rowe*  
CHAIRMAN

**APPROVAL AND ACCEPTANCE**  
AT A REGULAR MEETING OF THE CITY COUNCIL OF THE CITY OF CALIENTE, LINCOLN COUNTY, NEVADA, HELD ON THIS 22 DAY OF Feb. 1988 DID APPROVE THIS PLAT AS SHOWN HEREON.  
*George T. Rowe*  
MAYOR, CITY OF CALIENTE  
*Carlton*  
CITY CLERK

**RECORDER'S CERTIFICATE**  
88772  
F DOROTHY RAY  
MAY 20, 1988  
A 45  
P 2A  
287  
FRANK C. HULSE,  
*Mara Condie/Deputy*

FONGER SURVEY  
P.O. BOX 491  
401 MURRY ST.  
ELY, NEVADA 89301  
1-(702)-289-2898

**PARCEL MAP**  
LOTS 4, 5, & 6 of BLOCK "42"  
SECTIONS 7 & 8, TOWNSHIP 4 SOUTH,  
RANGE 67 EAST, M.D.B.&M.  
SITUATED IN THE CITY OF CALIENTE, LINCOLN  
COUNTY NEVADA.  
FOR: **DOROTHY M. RAY**  
DATE: 12-14-87 SCALE 1" = 50' SMITH