

LOCATORS P.M.S. Mining

Henry E. Rushman	1700 STEVENS 87105
DeLores J. Rushman	1700 STEVENS 87105
Dorise E. Rushman	1700 STEVENS 87105
Robert E. Rushman	1700 STEVENS 87105
Danny E. Rushman	3626 Kidd St 87105
Charles Owens	3776 S. Tacey Ave 87103
SARA Owens	3776 S. Tacey Ave 87103
JANE E. RUSHMAN	1700 STEVENS 87105

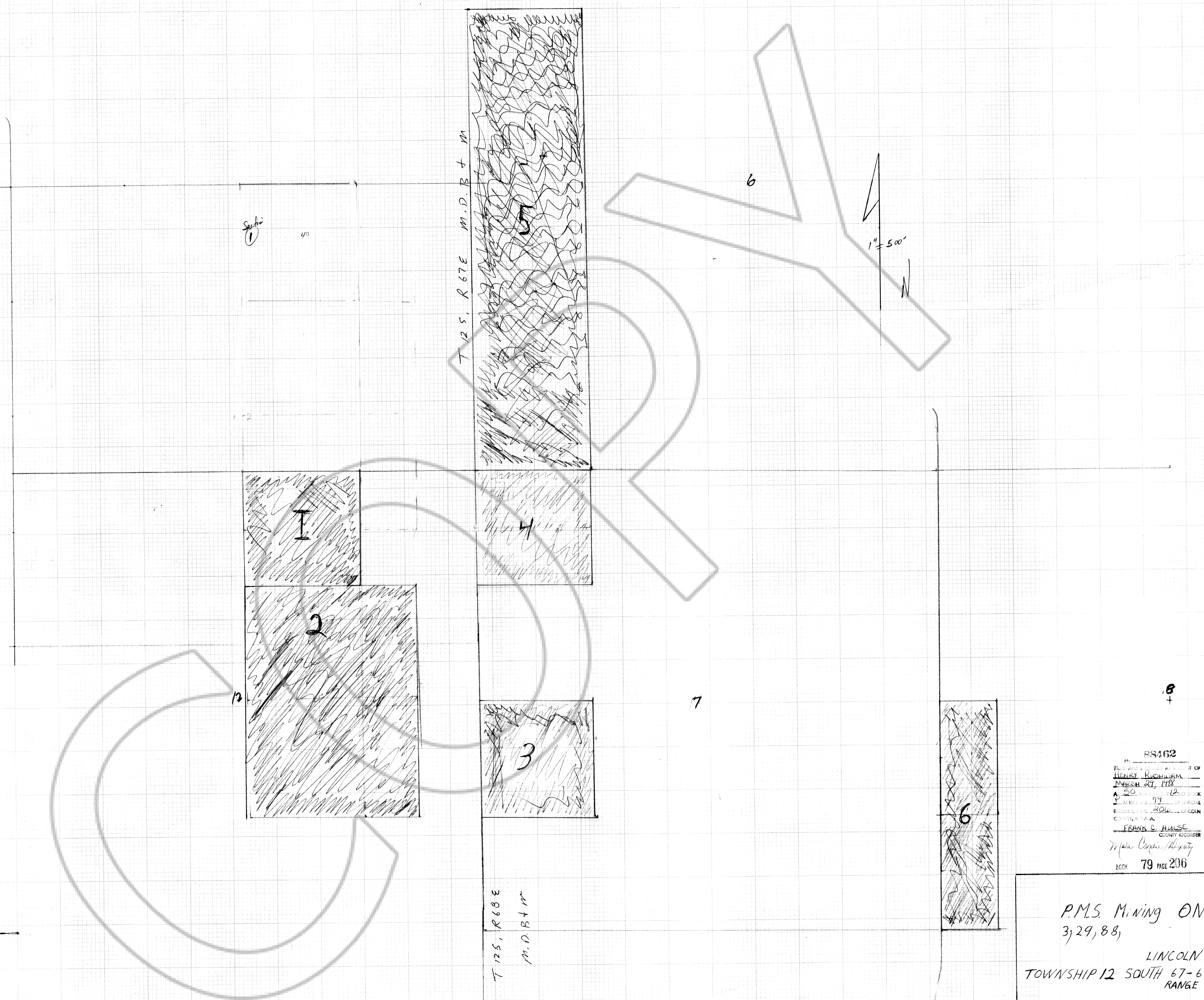

88462  
 FILED AND RECORDED AT THE OFFICE OF  
 HENRY RUSHMAN  
 MARCH 29, 1988  
 A 50  
 T 12 S R 67 E  
 SECTION 1  
 BOOK 79 PAGE 206  
 LINCOLN COUNTY, N.M.A.  
 FRANK C. HULSE  
 COUNTY RECORDER  
 W/John Curtis, Deputy  
 BOOK 79 PAGE 206

P.M.S. Mining ONE-SIX  
 3, 29, 88,  
 LINCOLN COUNTY, N.M.  
 TOWNSHIP 12 SOUTH 67-68 EAST M.D.M.N.  
 RANGE