

CLAIM MAP

(Prepared by the Nevada Bureau of Mines and Geology, and Approved by Attorney General of Nevada, August 1971)

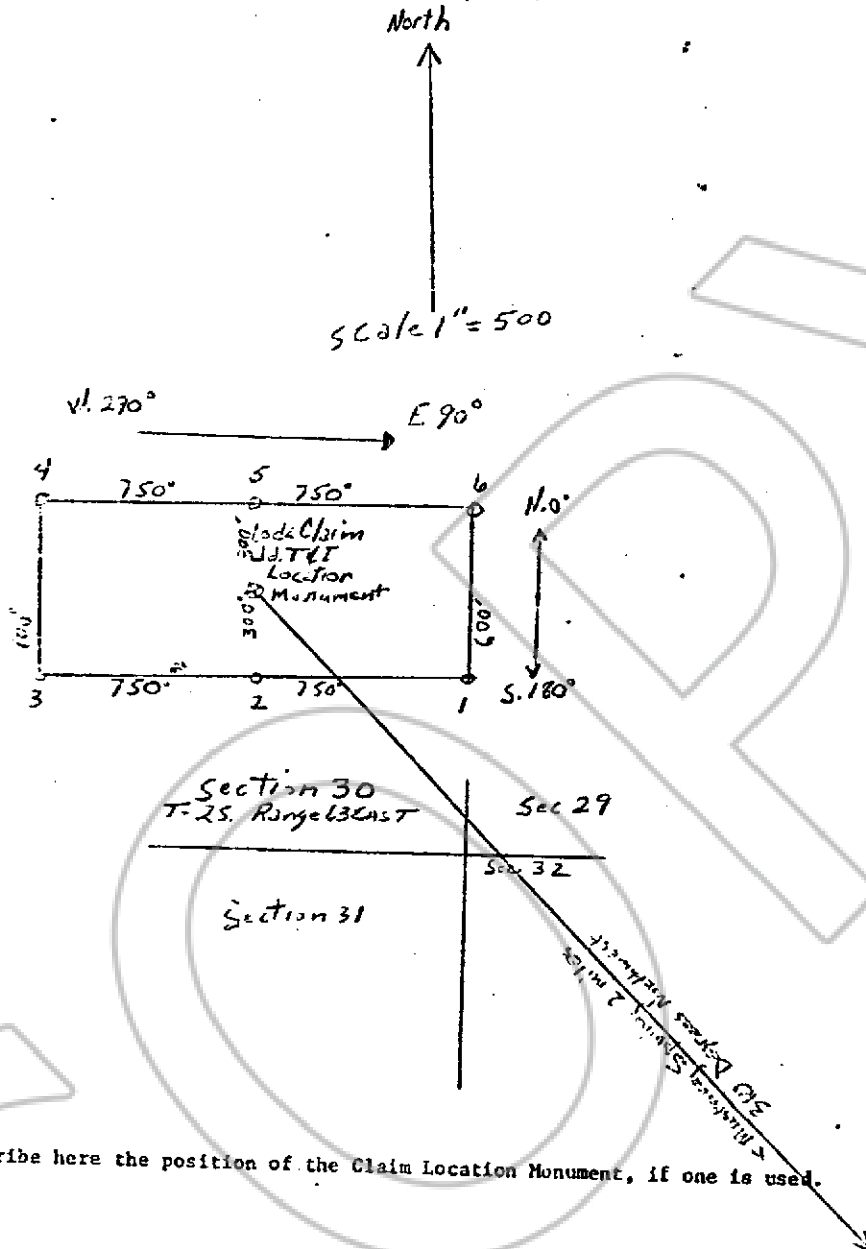

Describe here the position of the Claim Location Monument, if one is used.

Map of the J.I.T.E.T. Mining Claim Group,
 in Section 30, Township 25, Range 63 East
 in the DeLamar Mining District,
Lincoln County, Nevada.

Located on the 24th day of MARCH, 1988, by
James H. Robinson P.O. Box 406 Moapa
 Locator name and address (please print)
James S. Howarth P.O. Box 37 Moapa
J. H. Robinson P.O. Box 406 Moapa
James S. Howarth P.O. Box 37 Moapa

Recorder's Stamp
88430

FILED AND RECORDED AT THE OFFICE OF
Jim Haworth

March 25, 1988

A. 58
 A. 59
 A. 60
 A. 61
 A. 62
 A. 63
 A. 64
 A. 65
 A. 66
 A. 67
 A. 68
 A. 69
 A. 70

FRANK C. HULSE

COUNTY RECORDER
By Mary Cordia, Deputy

BCD 79 PAGE 171

