

SURVEYOR'S CERTIFICATE

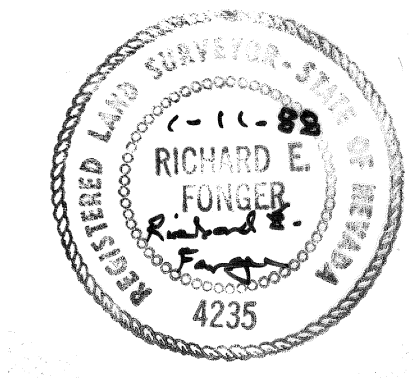

I, RICHARD E. FONGER, A REGISTERED LAND SURVEYOR IN THE STATE OF NEVADA, DO HEREBY CERTIFY THAT THIS MAP IS A TRUE AND ACCURATE REPRESENTATION OF THE LAND SHOWN HEREON, PREPARED FROM RECORDED DATA AS NOTED AND MADE UNDER MY SUPERVISION, COMPLETED ON JANUARY 11, 1988 AT THE REQUEST OF LESTER C. MATHEWS, AND AS COUNTY SURVEYOR FOR LINCOLN COUNTY, DO HERE BY CERTIFY THAT ON THIS _____ DAY OF _____ 1988, I DID EXAMINE THIS PARCEL MAP THAT ALL PROVISIONS OF THE LAW AND LOCAL ORDINANCES APPLICABLE AT THE TIME OF APPROVAL HAVE BEEN COMPLIED WITH, AND THAT, I'M SATISFIED THIS MAP IS TECHNICALLY CORRECT AND IS ELIGIBLE FOR RECORDING ACCORDING TO THE LAW.

Richard E. Fonger
RICHARD E. FONGER
R.L.S. No. 4235

1-11-88
DATE

OWNER'S CERTIFICATE

WE, LESTER C. & LORENE W. MATHEWS HEREBY CERTIFY THAT WE ARE THE OWNERS OF THE PARCELS SHOWN HEREON, AND HAVE RETAINED THE ABOVE REGISTERED LAND SURVEYOR TO PREPARE THIS PARCEL MAP FOR RECORDATION.

Lester C. Mathews Lorene W. Mathews 1-13-88
OWNER'S DATE

ACKNOWLEDGEMENT

SUBSCRIBED AND SWORN TO BEFORE ME ON THIS 13 DAY OF Jan. 1988

James Barr May, 1988
NOTARY PUBLIC IN AND FOR MY APPOINTMENT EXPIRES
LINCOLN COUNTY, NEVADA

PLANNING COMMISSION APPROVAL

AT A REGULAR MEETING OF THE LINCOLN COUNTY ZONING AND COMPREHENSIVE PLANNING COMMISSION, HELD ON 10 DAY OF Feb., 1988 THE COMMISSION DID APPROVE THIS PLAT.

William P. Mays
CHAIRMAN

APPROVAL AND ACCEPTANCE

AT A REGULAR MEETING OF THE BOARD OF LINCOLN COUNTY COMMISSIONERS, LINCOLN COUNTY, NEVADA HELD ON THIS _____ DAY OF _____, 1988 DID APPROVE THIS PLAT AS SHOWN HEREON.

Kathy Whipple
CHAIRMAN
Cornie Walker
COUNTY CLERK

RECORDER'S CERTIFICATE

88303
INDEXED
FILED
FEB. 24, 1988
PLAT A
284
FRANK C. HULSE
Deputy



NOTE:
● 5/8"x18" REBAR WITH CAP RLS 4235
---○--- EXISTING POWER LINE EASEMENT

FONGER SURVEY
P.O. BOX 491 401 MURRY ST.
ELY, NEVADA 89301
702 289-2898

PARCEL MAP No. 3
FOR
LESTER C. & LORENE W. MATHEWS
LOCATED IN
SOUTH WEST 1/4, SOUTH WEST 1/4, OF SECTION 5,
TOWNSHIP 2 SOUTH, RANGE 68 EAST, M.D.B. & M.
LINCOLN COUNTY, NEVADA

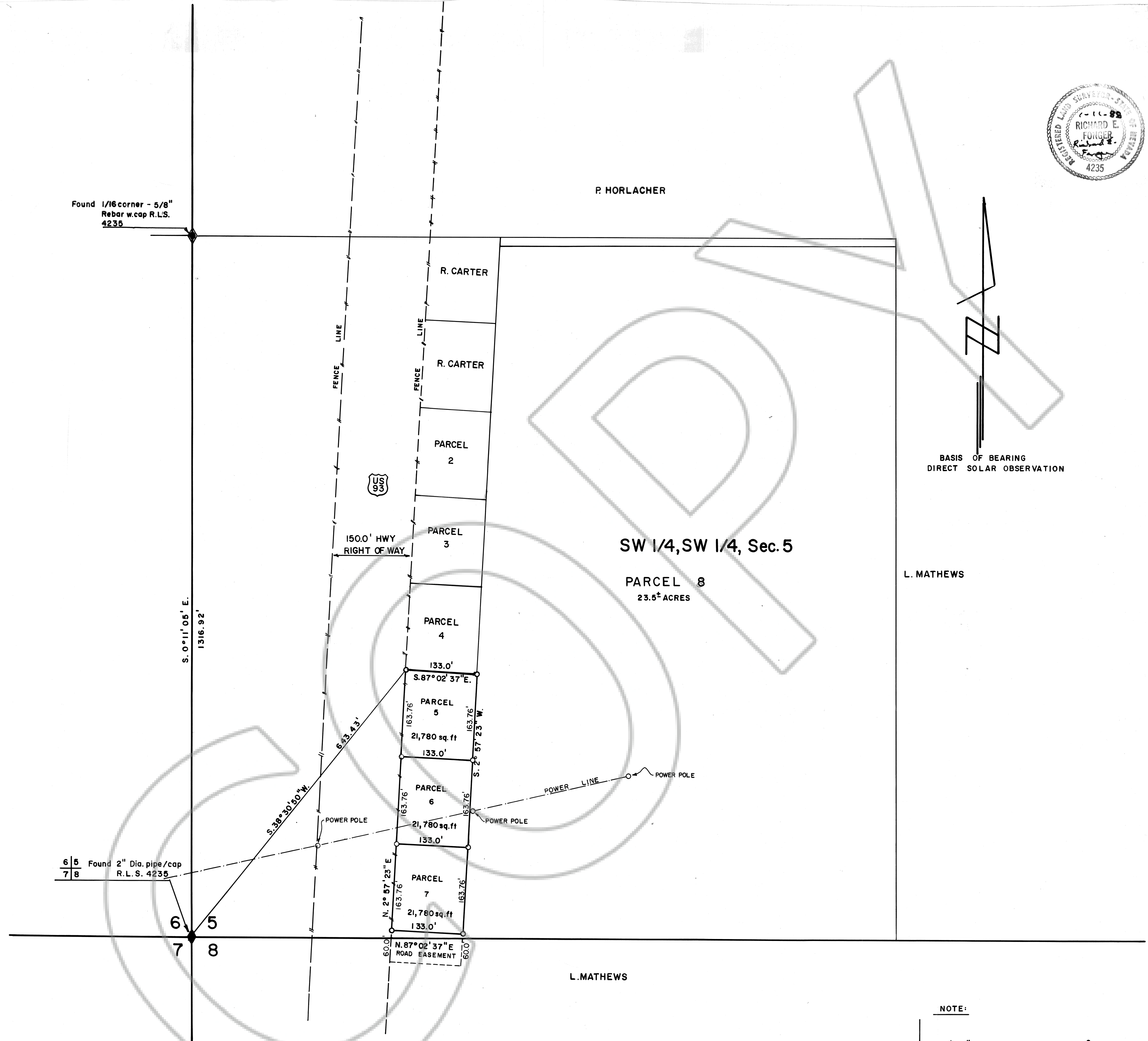

Found 1/16 corner - 5/8" Rebar w. cap R.L.S. 4235

6/5 Found 2" Dia. pipe/cap R.L.S. 4235
7/8

L. MATHEWS

L. MATHEWS

P. HORLACHER