

SURVEYOR'S CERTIFICATE

Frank C. Hulse states that he is a Registered Land Surveyor in the State of Nevada; that this Parcel Map consisting of one sheet accurately and completely delineates a survey made under his direct supervision and completed on Nov. 11, 1987. That it has been prepared at the instance of Patricia (Blanchard) Vegas, owner. All monuments are of the character and occupy the positions shown, and are sufficient to enable the survey to be retraced. That this survey conforms with the definitions and provisions of the Nevada Revised Statutes 278.471 to 278.4725 inclusive.

Frank C. Hulse 7/12/87 Registered Land Surveyor Nevada No. 6498

OWNER'S CERTIFICATE

I, Patricia (Blanchard) Vegas, do hereby certify that I am the owner of the land shown hereon, that I consent to the preparation and recordation of this Parcel Map showing the land plotted into parcels and that it conforms to the provisions on Nevada Revised Statutes 278.471 to 278.4725 inclusive.

Patricia Blanchard Vegas Owner

ACKNOWLEDGEMENT

STATE OF NEVADA COUNTY OF LINCOLN ss

On this 29 day of December, 1987, Patricia (Blanchard) Vegas appeared before me, a Notary Public, and acknowledged to me that she executed the above instrument.

Notary Public seal for Mara L. Condie, Lincoln County, Nevada, Appointment Expires Aug. 22, 1988

Mara L. Condie Notary Public My appointment expires 8-22-88

APPROVALS

This is to certify that the Director of Zoning and Comprehensive Planning, Lincoln County, Nevada, on this 8 day of Dec, 1987, did approve for purposes of land division and accept in behalf of the public this map and any parcels of land offered for dedication for public use in conformity with the terms of the offer of dedication per N. R. S. 278.010 thru 278.630.

Willard R. Phillips Director

N 1/2 OF THE NW 1/4 OF THE SE 1/4 OF THE NE 1/4 OF SECTION 14, T1N, R67E, M.D.B. & M.

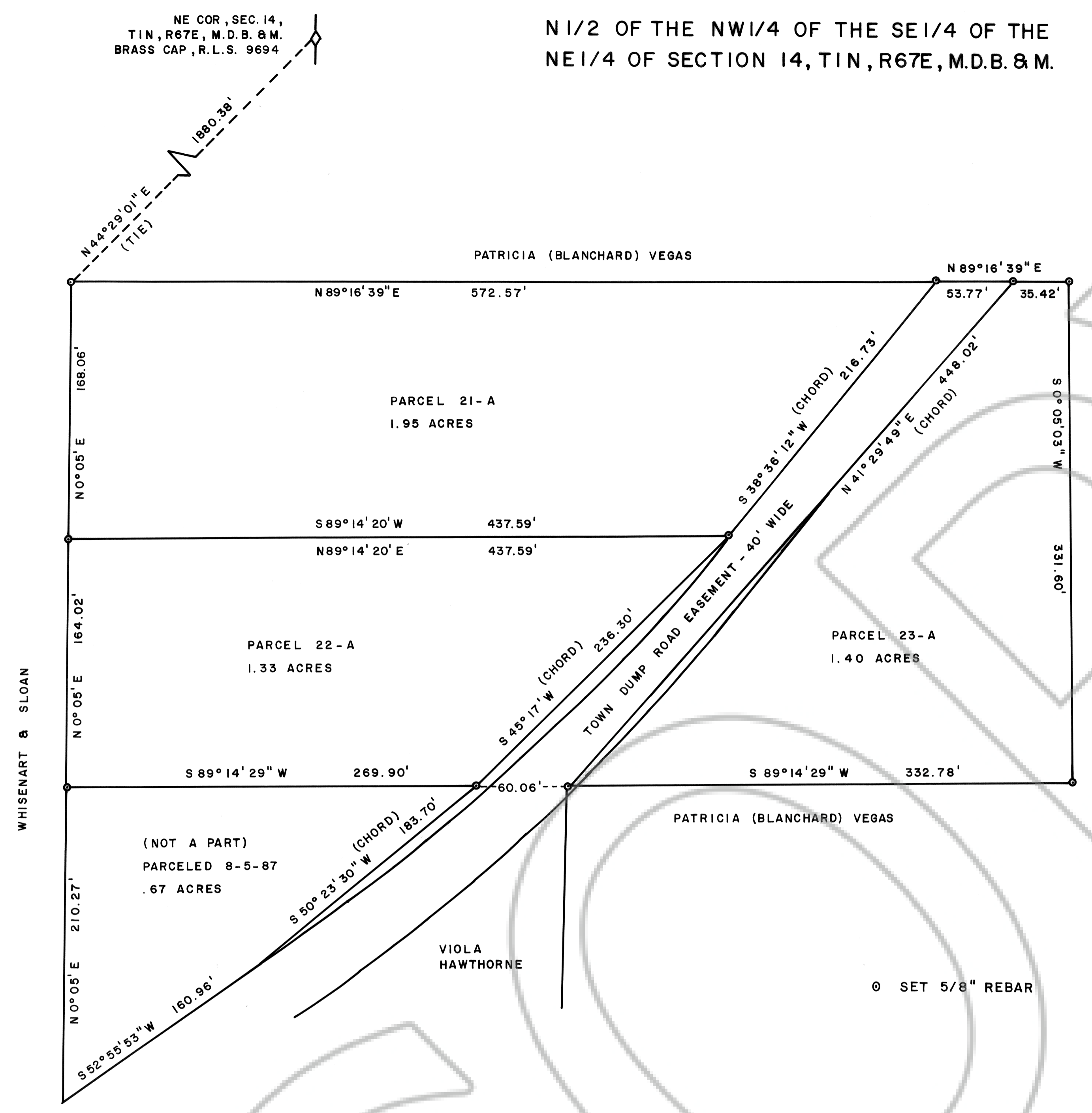

APPROVALS

Approved this 18th day of Dec, 1987, by the Lincoln County Commissioners as a Parcel Map.

Keith Whipple Chairman

Attest: Clerk Deputy

BASIS OF BEARING : SOLAR OBSERVATION

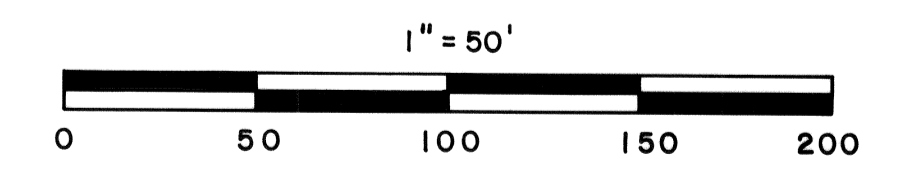

PARCEL MAP OF THE N1/2 OF THE NW1/4 OF THE SE1/4 OF THE NE1/4 OF SECTION 14, T1N, R67E, M. D. B. & M. PREPARED AT THE INSTANCE OF PATRICIA (BLANCHARD) VEGAS.