

SURVEYOR'S CERTIFICATE

Frank C. Hulse states that he is a Registered Land Surveyor and Lincoln County Surveyor in the State of Nevada, that this Parcel Map consisting of one sheet accurately and completely delineates a survey made under his direct supervision and completed on Sept. 26th, 1987. That it has been prepared at the instance of Mary S. & Gerald H. Wilson, owners. All monuments are of the character and occupy the positions shown, and are sufficient to enable the survey to be retraced. That this survey conforms with the definitions and provisions of the Nevada Revised Statutes 278.471 to 278.4725 inclusive.

Frank C. Hulse  
Registered Land Surveyor  
Nevada No. 6498

OWNER'S CERTIFICATE

We, Mary S. & Gerald H. Wilson, do hereby certify that we are the owners of the land shown hereon, that we consent to the preparation and recordation of this Parcel Map showing the land plotted into parcels and that it conforms to the provisions on Nevada Revised Statutes 278.471 to 278.4725 inclusive.

Gerald H. Wilson  
Mary S. Wilson  
Owners

ACKNOWLEDGEMENT

STATE OF NEVADA  
COUNTY OF LINCOLN ss  
On this 30th day of October, 1987, Mary S. & Gerald H. Wilson appeared before me, a Notary Public, and they acknowledged to me they executed the above instrument.

Marquette P. Lamb  
Notary Public

My appointment expires June 11, 1990

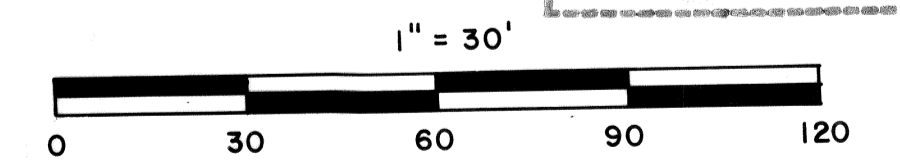
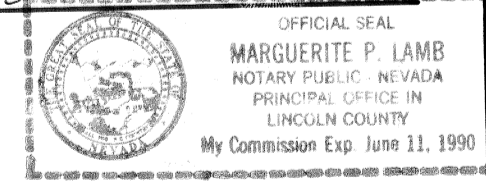

PARCEL MAP OF THE N1/2, SW1/4, NW1/4, SW1/4, SECTION 5, T7S, R61E, M.D.B. & M. PREPARED AT THE INSTANCE OF MARY S. & GERALD. H. WILSON.

FRANK C. HULSE/s.f. OCT. 1987

N1/2, SW1/4, NW1/4, SW1/4, SECTION 5, T7S, R61E, M.D.B. & M.

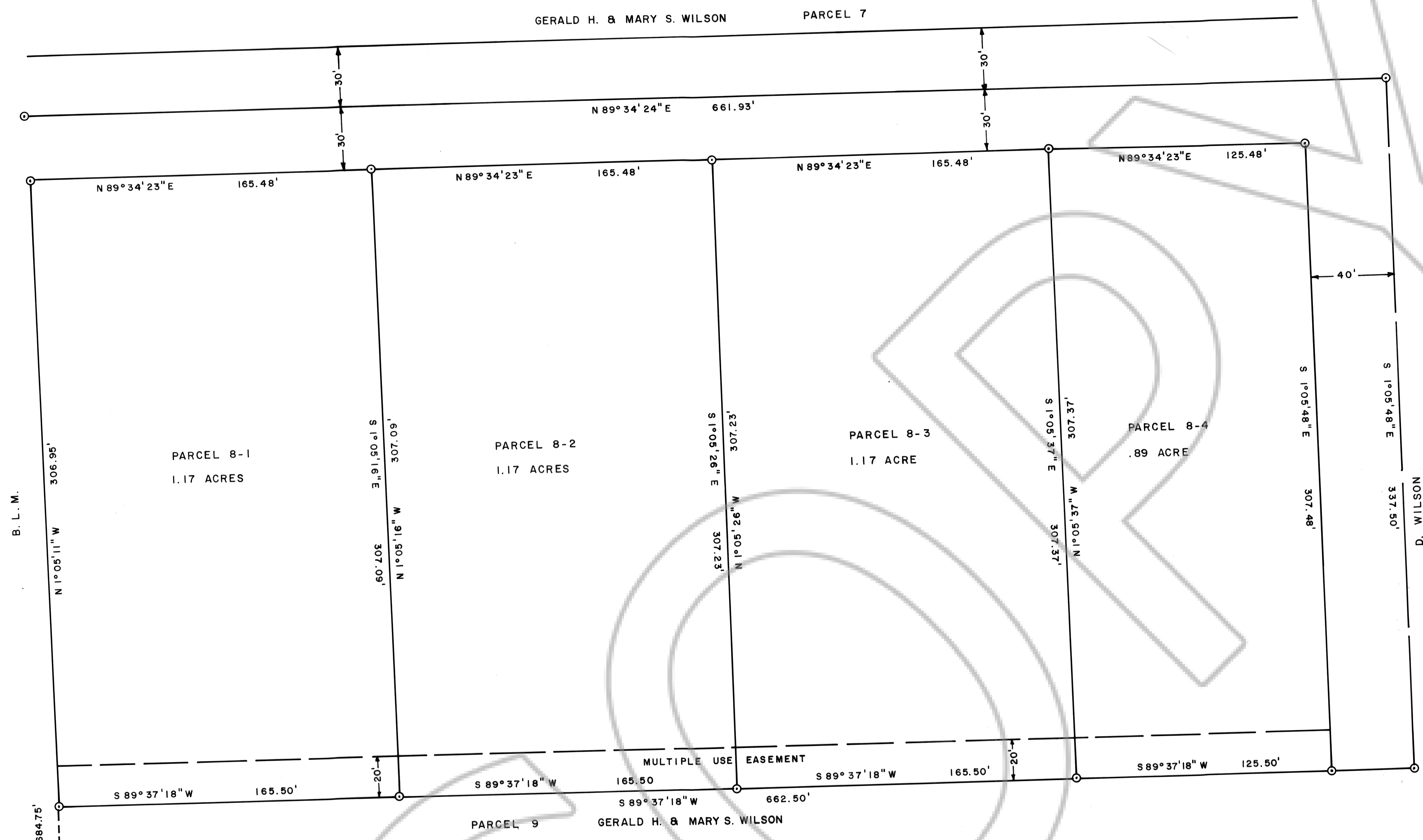

B. L. M.

(TIE)

MONUMENT  
R.L.S. 3644  
T7S, R61E,  
M.D.B. & M.

APPROVALS

This is to certify that the Director of Zoning and Comprehensive Planning, Lincoln County, Nevada, on this 8 day of Dec, 1987, did approve for purposes of land division and accept in behalf of the public this map and any parcels of land offered for dedication for public use in conformity with the terms of the offer of dedication per N.R.S. 278.010 thru 278.630.

William R. Phillips  
Director

APPROVALS

Approved this 18th day of Dec, 1987, by the Lincoln County Commissioners as a Parcel Map.

Kevon Whipple  
Chairman

Attest: [Signature]  
Clerk

BASIS OF BEARING: SOLAR OBSERVATION

88151  
Gerald Wilson  
- 21 December 1987  
A 40  
- Part A  
- 250  
Frank C. Hulse