

GERALD H. & MARY S. WILSON

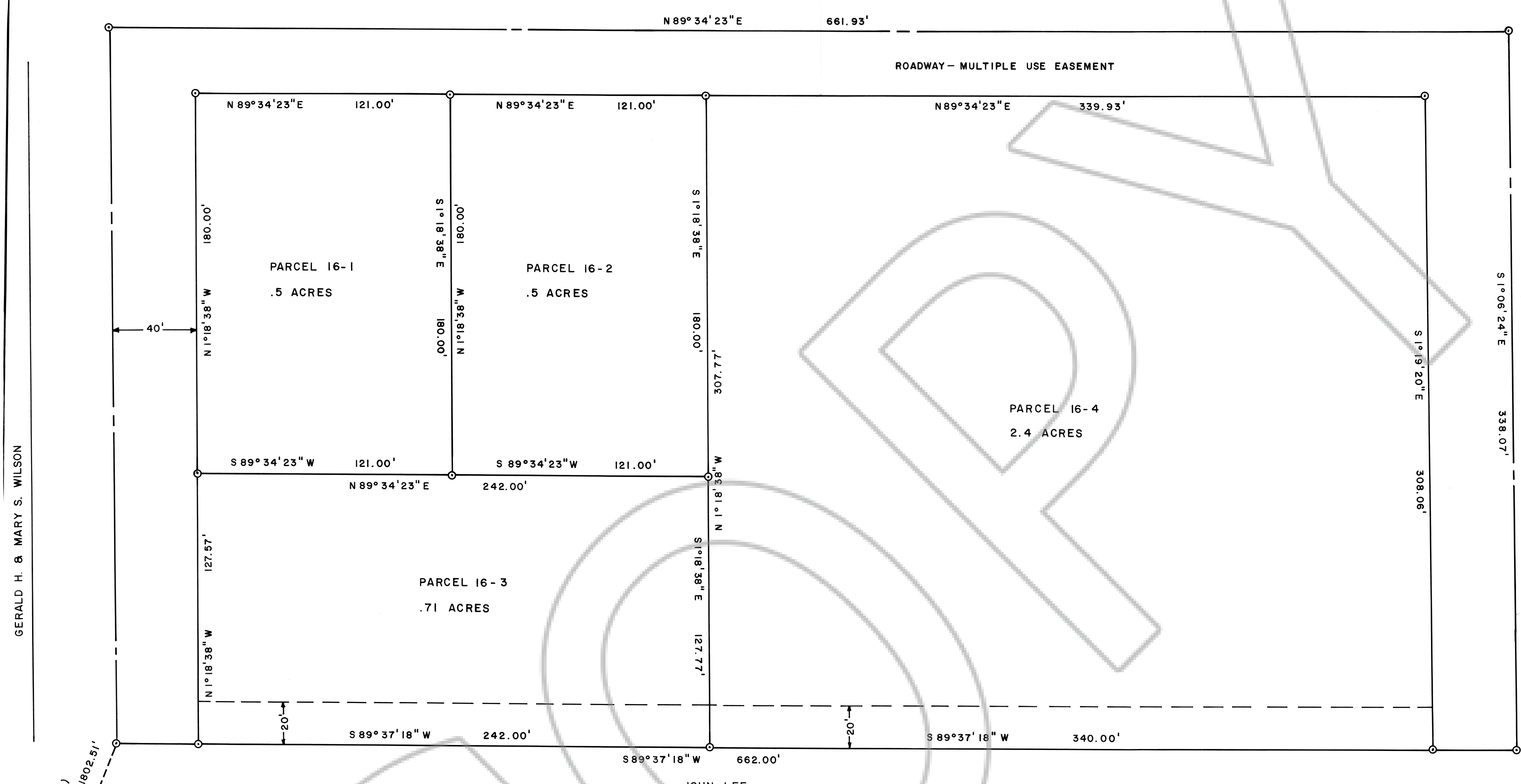

GERALD H. & MARY S. WILSON

MONUMENT  
R.L.S. 3644  
T7S, R61E,  
M.D.B. & M.

APPROVALS

This is to certify that the Director of Zoning and Comprehensive Planning, Lincoln County, Nevada, on this 8 day of DEC, 1987, did approve for purposes of land division and accept in behalf of the public this map and any parcels of land offered for dedication for public use in conformity with the terms of the offer of dedication per N.R.S. 278.010 thru 278.630.

William R. Phillips  
Director

APPROVALS

Approved this 18th day of Dec, 1987, by the Lincoln County Commissioners as a Parcel Map.

Keith W. Huggins  
Chairman  
Frank C. Hulse  
Clerk

Ø SET 5/8" REBAR

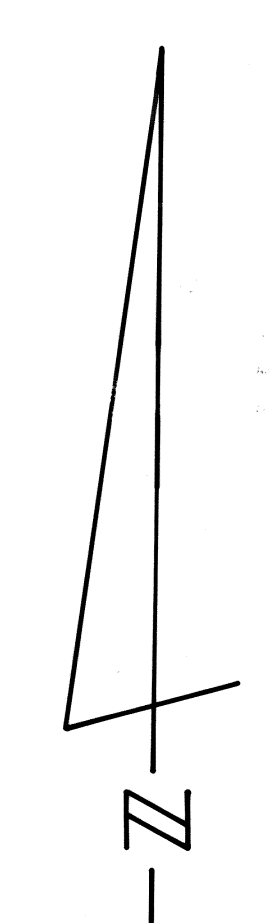

BASIS OF BEARING : SOLAR OBSERVATION

88150  
FILED AND RECORDED AT REQUEST OF  
Gerald Wilson  
21 December 1987  
A 35 OCTOBER 9 O'Clock  
A 35 P.M.T.A.  
C 279 LINCOLN  
COUNTY RECORDER

Frank C. Hulse states that he is a Registered Land Surveyor and Lincoln County Surveyor in the State of Nevada, that this Parcel Map consisting of one sheet accurately and completely delineates a survey made under his direct supervision and completed on September 26th, 1987. That it has been prepared at the instance of Darrell and Vee Wilson, owners. All monuments are of the character and occupy the positions shown, and are sufficient to enable the survey to be retraced. That this survey conforms with the definitions and provisions of the Nevada Revised Statutes 278.471 to 278.4725 inclusive.

Frank C. Hulse  
Registered Land Surveyor  
Nevada No. 6498

OWNER'S CERTIFICATE

We, Darrell and Vee Wilson, do hereby certify that we are the owners of the land shown hereon, that we consent to the preparation and recordation of this Parcel Map showing the land plotted into parcels and that it conforms to the provisions on Nevada Revised Statutes 278.471 to 278.4725 inclusive.

Darrell Wilson  
Vee Wilson  
Owners

ACKNOWLEDGEMENT

STATE OF NEVADA  
COUNTY OF Clark ss  
On this 12 day of October, 1987, Darrell and Vee Wilson appeared before me, a Notary Public, and he acknowledged to me he executed the above instrument.  
Sherry J. Johnson  
Notary Public  
My appointment expires 7-31-89

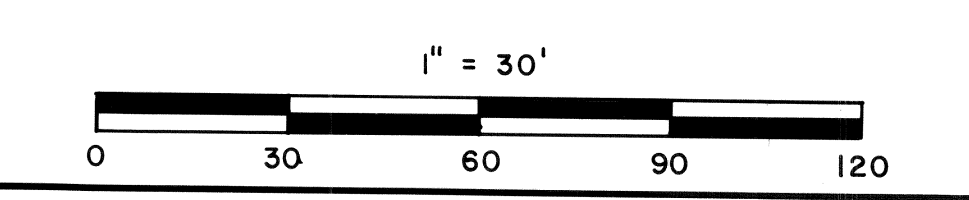

PARCEL MAP OF THE NE1/4, SE1/4, NW1/4, SW1/4, SECTION 5, T7S, R61E, M.D.B. & M. PREPARED AT THE INSTANCE OF DARRELL AND VEE WILSON.