

Lincoln County

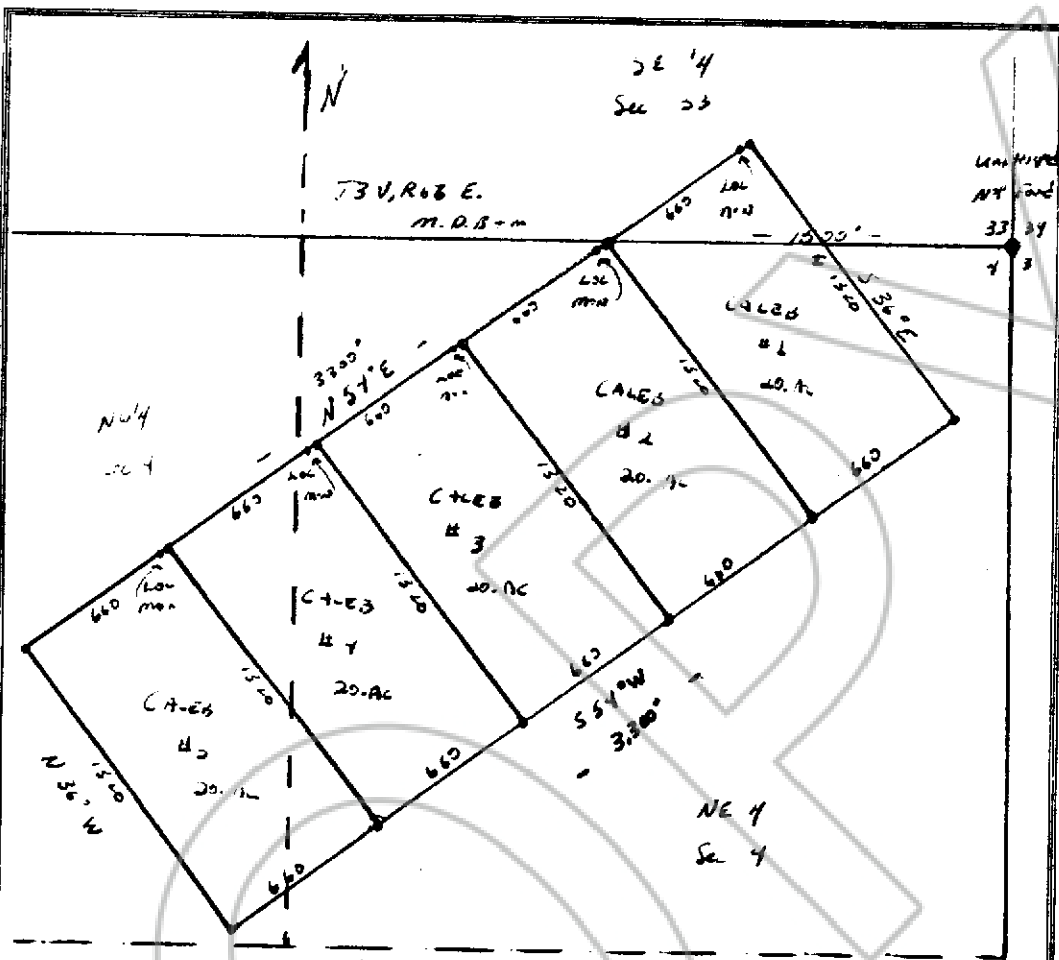

UNSUBMITTED
 Section 4 (Projected)
 T 2N, R 66E, M. P. & M.

1" = 500'
 SCALE

Describe here the position of the Claim Location Monument, if one is used.

Map of the CALEB # 1 - 5 PLACER Mining Claim Group,
 in Section 33 Township, 3 N Range 66 E &
4 2 N 66 E,
 in the Bristol Mining District,
Lincoln County, Nevada.

Located on the 14th day of November, 19 87 by

E.W. Daily Box 294 Mansfield, La. 71052
 Locator name and address (please print)
Carl S. Madsen 215 Kiowa Dr. No. Lake Kiowa, TX
76240
Bruce Woodward 3204 St. Cloud Ln. Richardson, TX
75080
A. M. Pennington 12929 Trail Hollow, Houston, TX
77079

RECORDER'S STAMP
 No. 88077
 Filed and Recorded at the request
 of A. M. Pennington, on the 25th
 day of November, 1987, at 55 Min.
 past 10 O'clock AM in Book 77
 of Official Records, Page 664
Lincoln County, Nevada.
Frank C. Hulse
 Frank C. Hulse, County Recorder