

Lincoln County

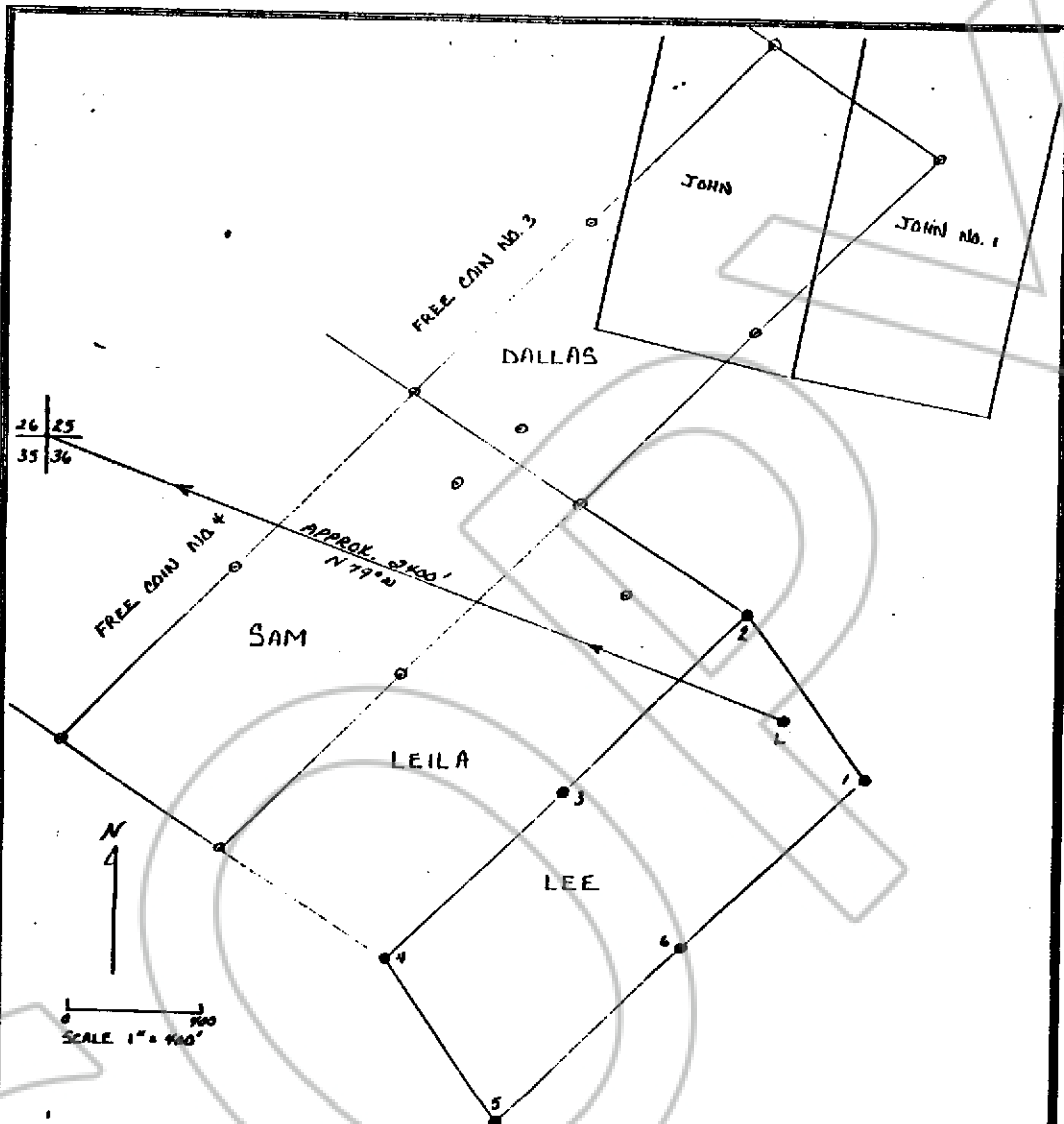

Describe here the position of the Claim Location Monument, if one is used.

The claim location monument is located at a distance of approximately 2400 feet and a bearing of approximately N 79° W to the NW corner of protracted Section 36.

Map of the Lee Mining Claim

in Section 36 Township, 1 N Range 67 E,  
 in the Ely Mining District,  
Lincoln County, Nevada.

Located on the 31<sup>ST</sup> day of October, 1987, by

Greg Fernette, Agent for  
 Locator name and address (please print)

Pioche-Ely Valley Mines, Inc.

10830 North Central Expressway, Suite 175

Dallas, Texas 75231

CARLISLE FORM NO. 58-N-T

RECORDER'S STAMP

No. 88004

Filed and Recorded at the request of Pioche-Ely Valley Mines on the 6th day of Nov., 1987 at 55 minutes past 3 o'clock P.M. in Book 77 Page 493, Lincoln County, Nevada.

*Frank C. Hulse*  
 Frank C. Hulse County Recorder

BOOK 77 PAGE 493