

Lincoln County

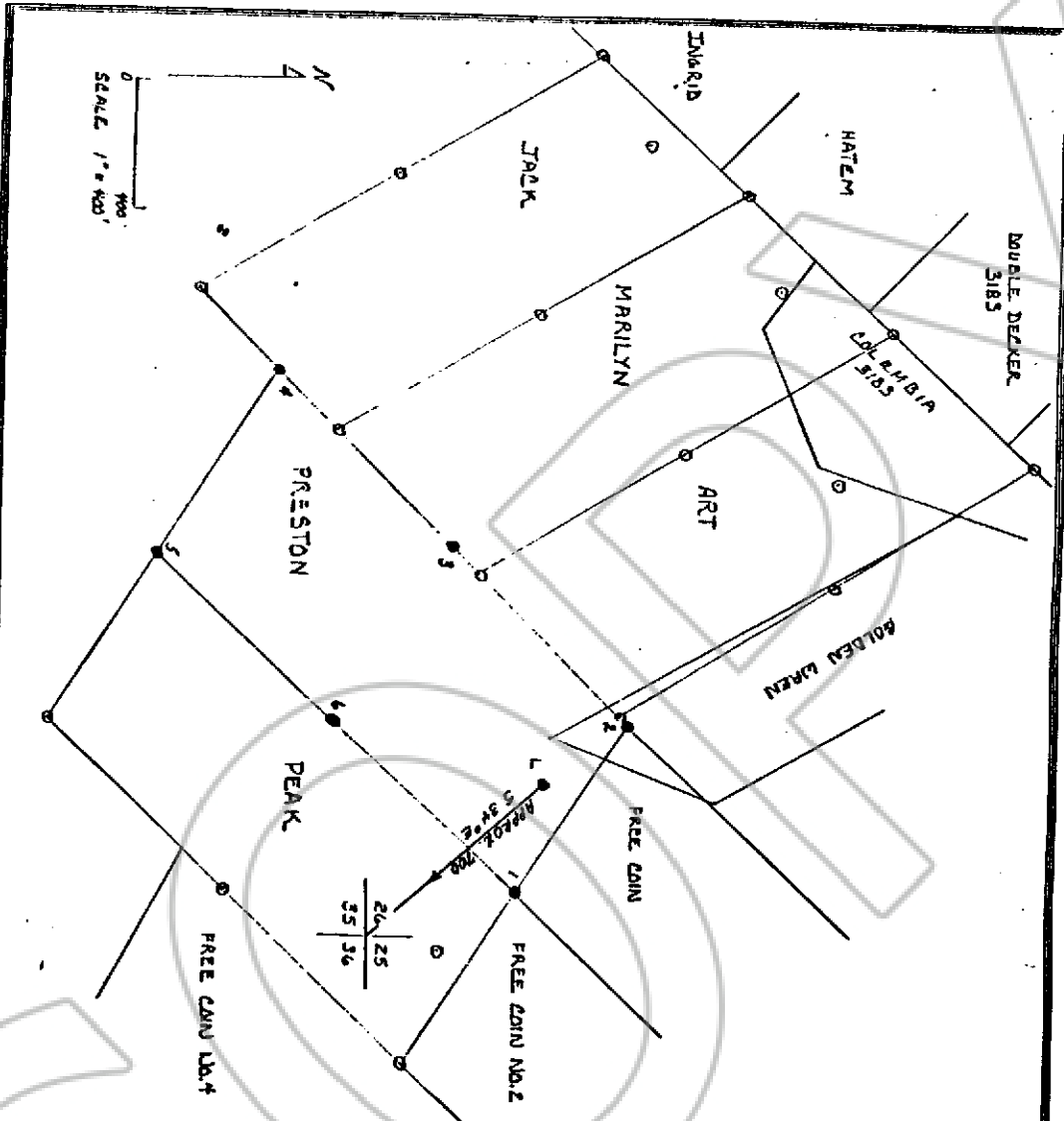

Describe here the position of the Claim Location Monument, if one is used.

The claim location monument is located at a distance of approximately 700 feet and a bearing of approximately S 34° E to the SE corner of protracted Section 26.

Map of the Preston Mining Claim

in Section 26, 35 Township, 1 N Range 67 E,

in the Ely Mining District,  
Lincoln County, Nevada.

Located on the 16<sup>th</sup> day of October, 1987, by

Greg Fernetto, Agent for  
Locator name and address (please print)

Pioche-Ely Valley Mines, Inc.

10830 North Central Expressway, Suite 175

Dallas, Texas 75231

CARLISLE FORM NO. 58 N-2

RECORDER'S STAMP:

No. 87994

Filed and Recorded at the  
request of Pioche-Ely Valley  
Mines on the 6th day of Nov.,  
1987 at 55 minutes past  
3 o'clock P.M. in Book 77  
Page 483, Lincoln County,  
Nevada.

Frank C. Hulse  
County Recorder

BOOK 77 PAGE 483