

Lincoln County

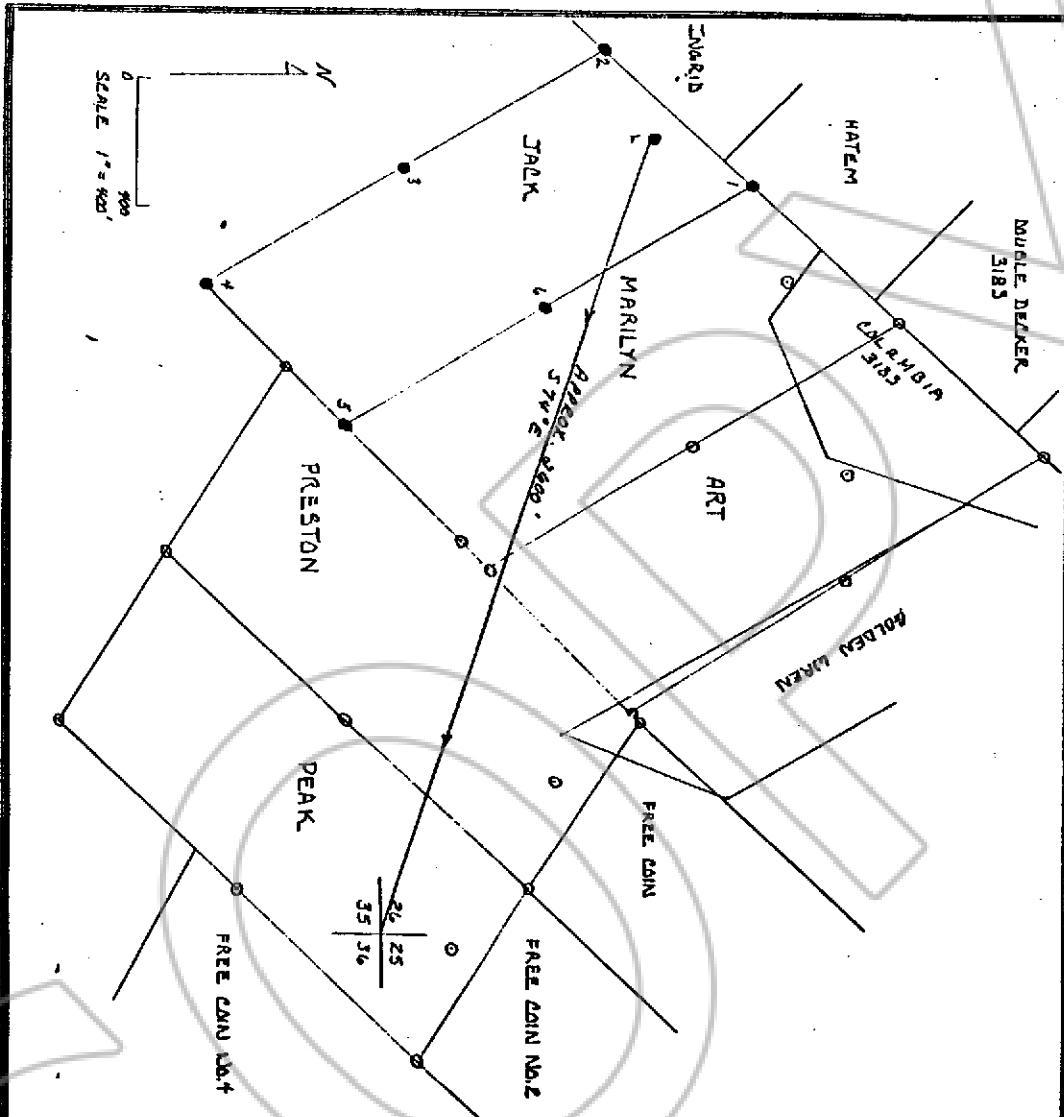

Describe here the position of the Claim Location Monument, if one is used.

The Claim location monument is located at a distance of approximately 2600 feet and a bearing of approximately S 74° E to the SE corner of protracted Section 26.

Map of the Jack Mining Claim

in Section 26, 35 Township, 1 N Range, 67 E,

in the Ely Mining District,

Lincoln County, Nevada.

Located on the 1th day of October, 19 87, by

Greg Fernette, Agent for

Locator name and address (please print)

Pioche-Ely Valley Mines, Inc.

10830 North Central Expressway, Suite 175

Dallas, Texas 75231

CARLISLE FORM NO. 58 N-T

RECORDER'S STAMP:

No. 87992

Filed and Recorded at the request of Pioche-Ely Valley Mines on the 6th day of Nov., 1987 at 55 minutes past 3 o'clock P.M. in Book 77 Page 481, Lincoln County, Nevada.

Frank C. Hulse
Frank C. Hulse County Recorder

BOOK 77 PAGE 481