

Lincoln County

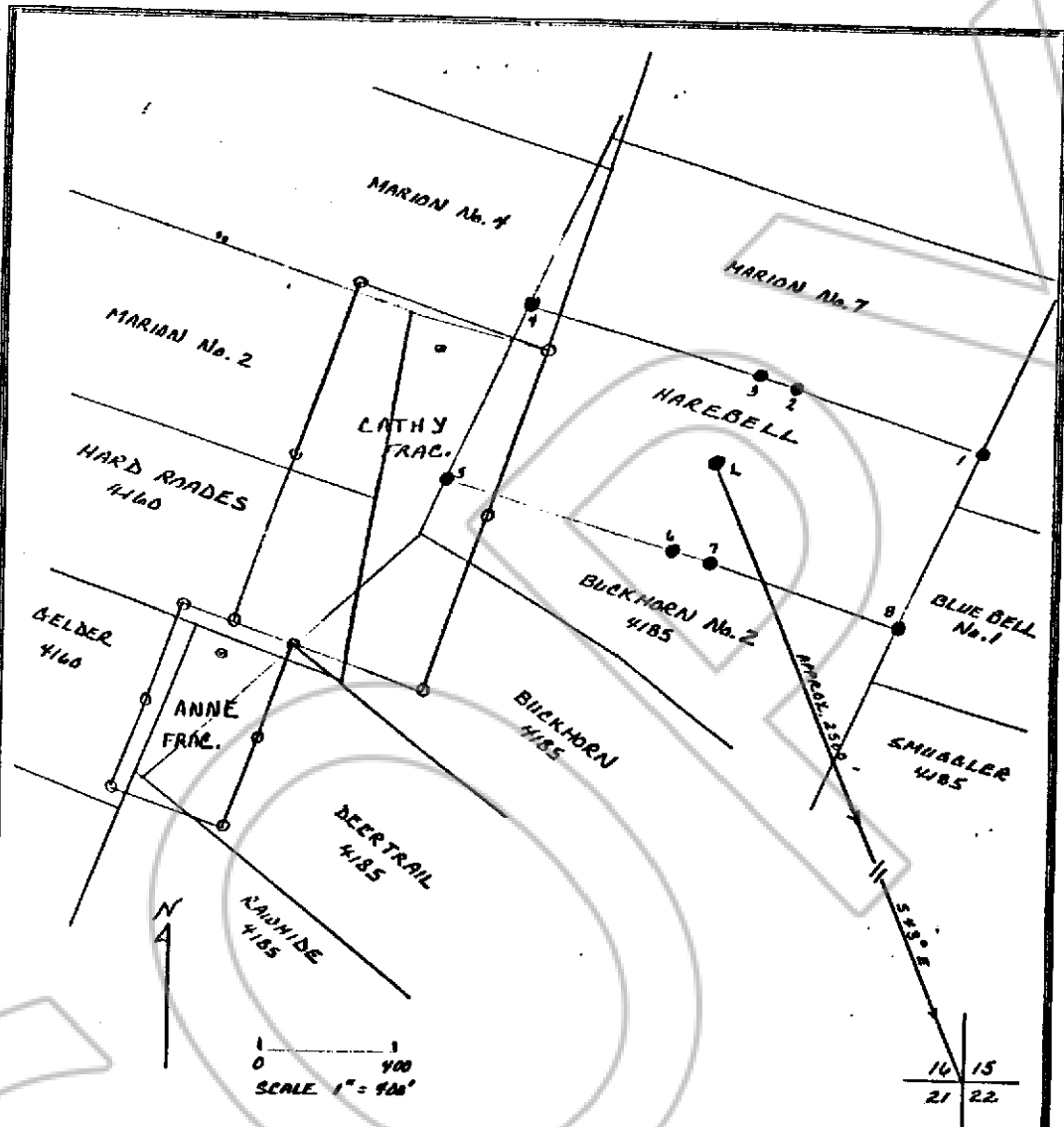

Describe here the position of the Claim Location Monument, if one is used.

The claim location monument is located at a distance of approximately 2500 feet and a bearing of approximately S 43° E to the SE corner of Section 16.

Map of the Harebell Mining Claim

in Section 16 Township, 1 N Range 67 E,

in the Ely Mining District,

Lincoln County, Nevada.

Located on the 24th day of October, 19 87, by

Greg Fernetto, Agent for

Locator name and address (please print)

Pioche-Ely Valley Mines, Inc.

10830 North Central Expressway, Suite 175

Dallas, Texas 75231

CARLSLE FORM NO. 58 N-T

RECORDER'S STAMP

No. 87972

Filed and Recorded at the request of Pioche-Ely Valley Mines on the 6th day of Nov., 1987 at 55 minutes past 3 o'clock P.M. in Book 77 Page 461, Lincoln County, Nevada.

Frank C. Huise
Frank C. Huise County Recorder

BOOK 77 PAGE 461