

Lincoln County

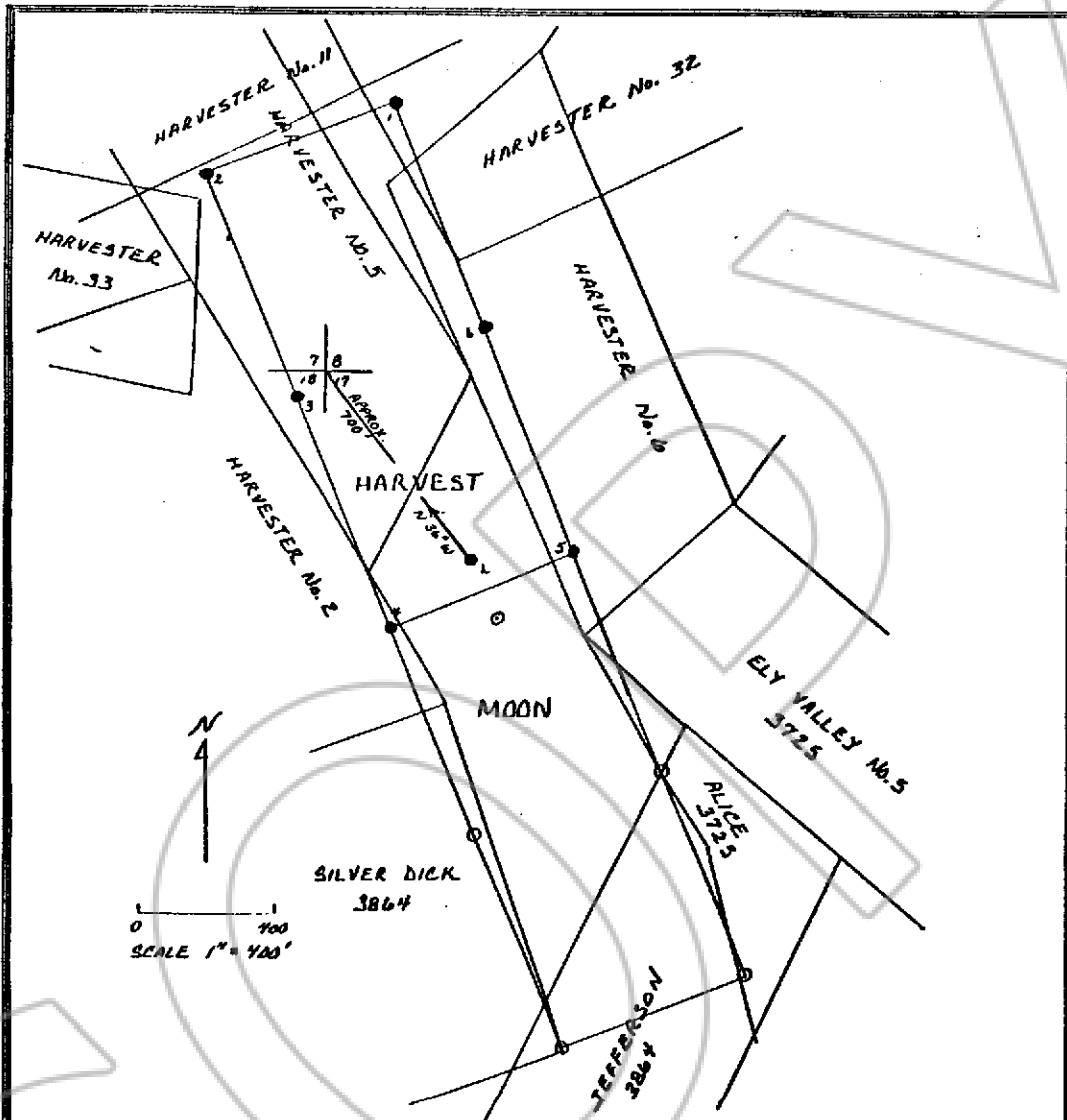

Describe here the position of the Claim Location Monument, if one is used.

The claim location monument is located at a distance of approximately 700 feet and a bearing of approximately N 36° W to the NW corner of protracted Section 17.

Map of the Harvest Mining Claim

in Section 7, 8, 17, 18 Township, 1 N Range 67 E,

in the Ely Mining District,

Lincoln County, Nevada.

Located on the 21st day of October, 1987, by

Greg Fennette, Agent for
Locator name and address (please print)

Pioche-Ely Valley Mines, Inc.

10830 North Central Expressway, Suite 175

Dallas, Texas 75231

CARLISLE FORM NO. 58 N-T

RECORDER'S STAMP

No. 87966

Filed and Recorded at the request of Pioche-Ely Valley Mines on the 6th day of Nov., 1987 at 55 minutes past 3 o'clock P.M. in Book 77 Page 455, Lincoln County, Nevada.

Frank C. Hulse
Frank C. Hulse County Recorder

BOOK 77 PAGE 455