

Lincoln County

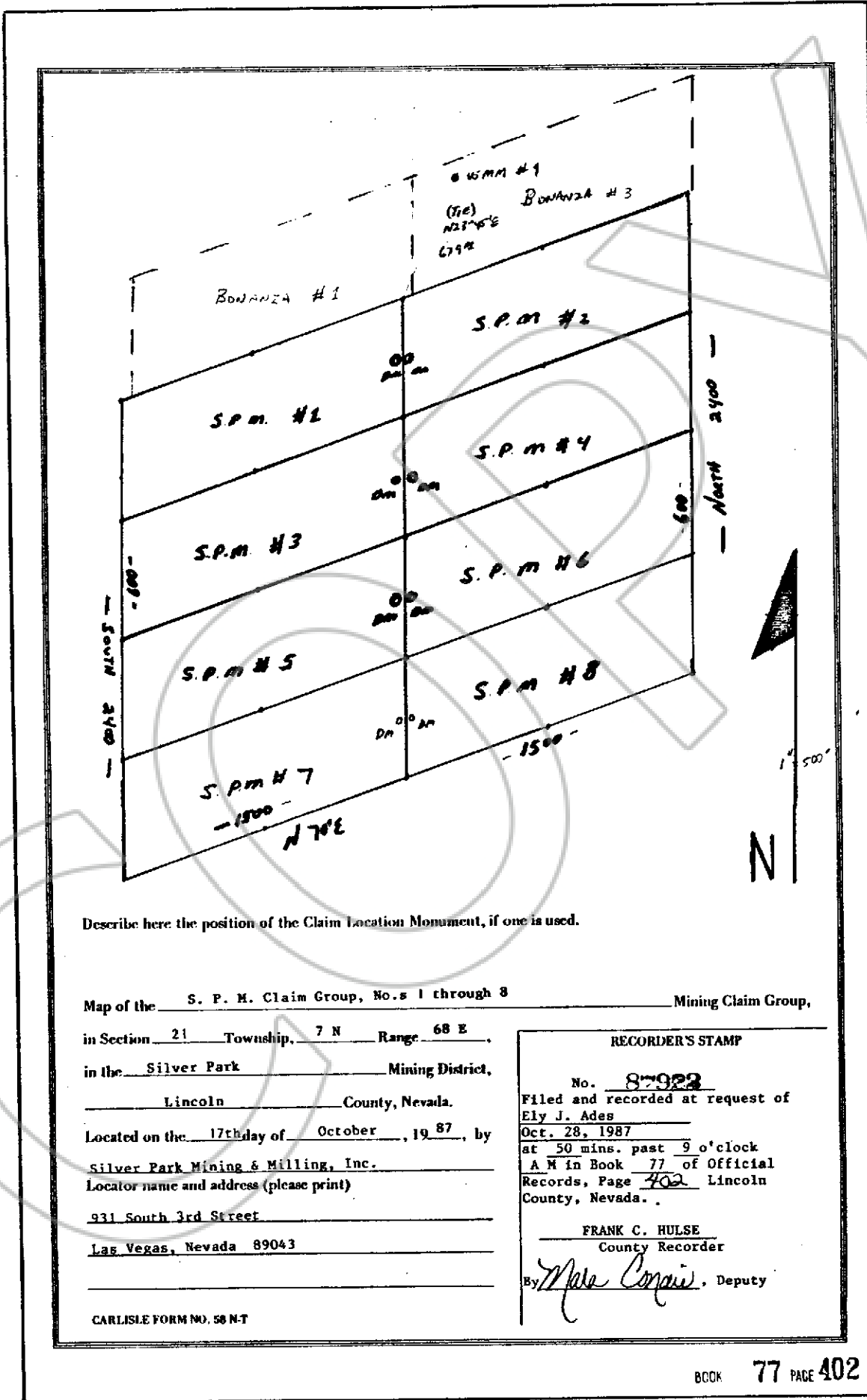

Describe here the position of the Claim Location Monument, if one is used.

Map of the S. P. M. Claim Group, No. 1 through 8 Mining Claim Group,

in Section 21 Township, 7 N Range 68 E,

in the Silver Park Mining District,

Lincoln County, Nevada.

Located on the 17th day of October, 19 87, by

Silver Park Mining & Milling, Inc.

Locator name and address (please print)

931 South 3rd Street

Las Vegas, Nevada 89043

RECORDER'S STAMP

No. 87922  
 Filed and recorded at request of  
Ely J. Ades  
Oct. 28, 1987  
 at 50 mins. past 9 o'clock  
A.M. in Book 77 of Official  
 Records, Page 402 Lincoln  
 County, Nevada.

FRANK C. HULSE  
 County Recorder

By Mare Conroy, Deputy