

Lincoln County

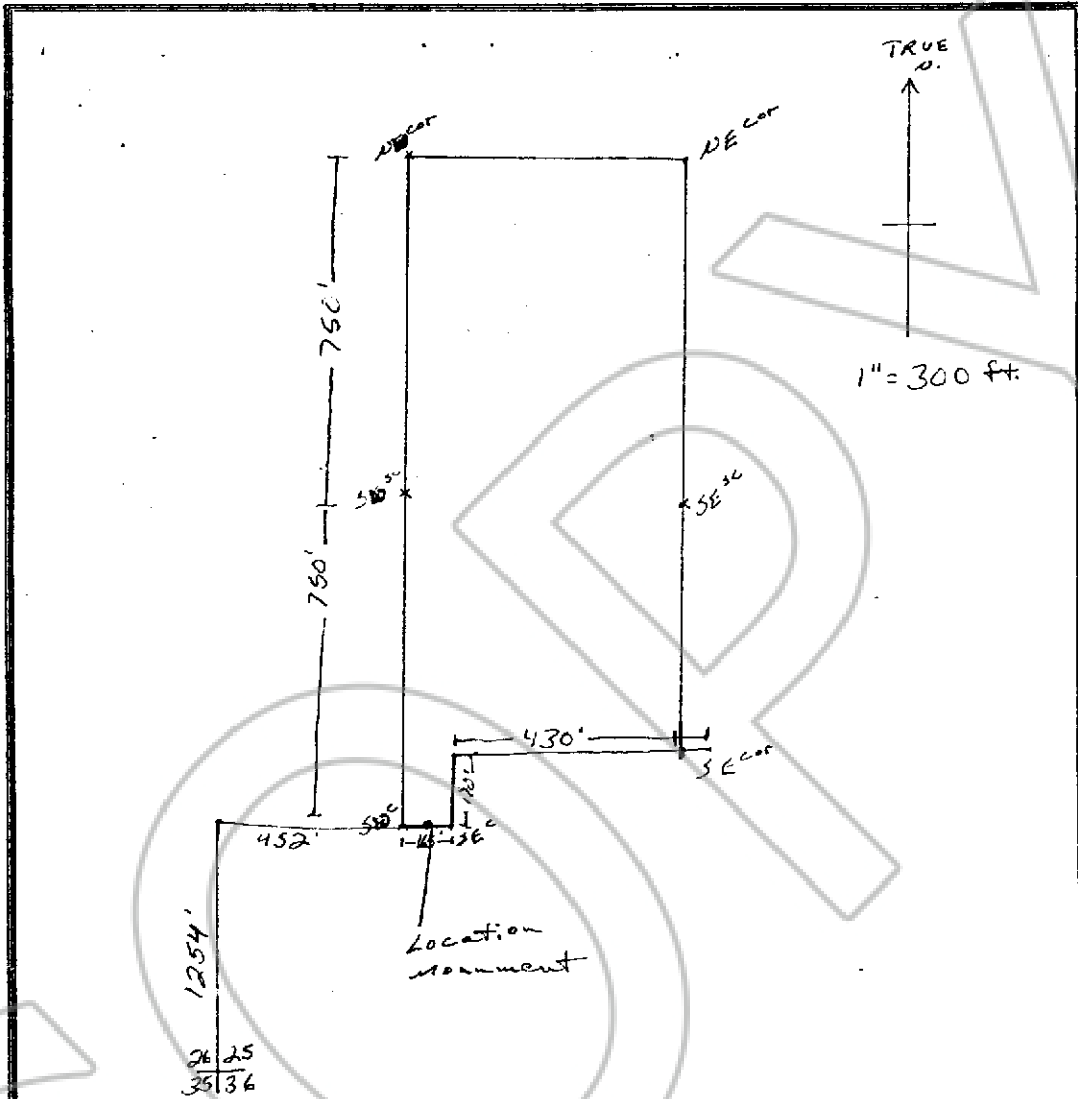

Describe here the position of the Claim Location Monument, if one is used.

Map of the PRETTY BABY Mining Claim Group,
 in Section 25 Township, 5S Range 44E,
 in the DELAMAR Mining District,
LINCOLN County, Nevada.

Located on the 22 day of Oct., 1987, by
BART BRYANT + JERRY CROCKER
 Locator name and address (please print)
184 Shelbore Henderson Cir
89015

RECORDER'S STAMP
 No. 87882
 FILED AND RECORDED AT THE OFFICE OF
Bart Bryant
Oct. 22, 1987
 A 15 10
 A 27
 F 331
 COUNTY, NEVADA.
FRANK C. HULSE
 COUNTY RECORDER
 By Mala Andie, Deputy
 BCCX 77 PAGE 331