

TOWNSHIP 9 SOUTH
LINCOLN CO. NEVADA

RANGE 67E MDB+M

SITE MAP
NO SCALE

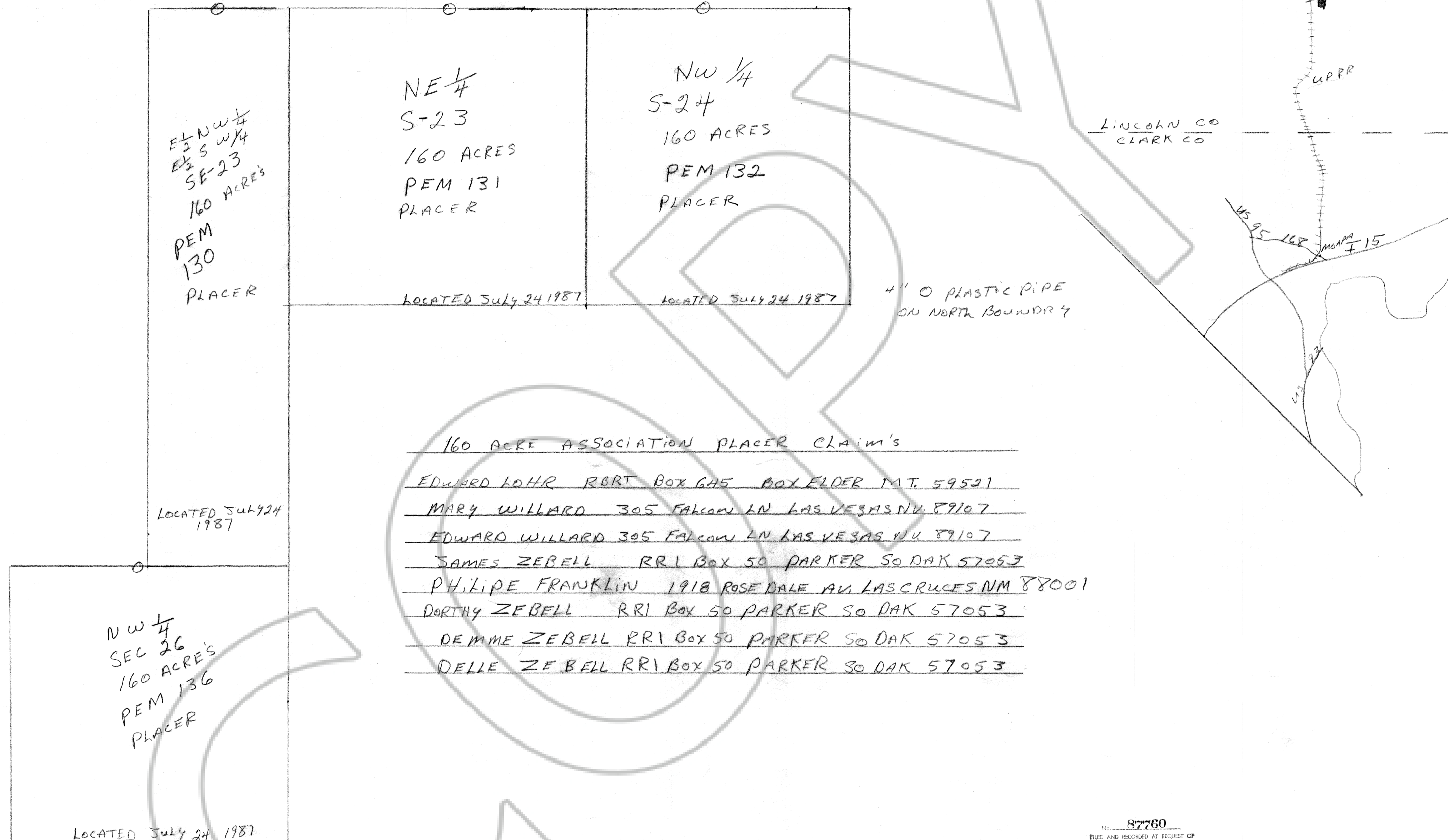

E 1/2 NW 1/4
 E 1/2 S W 1/4
 SE-23
 160 ACRES
 PEM 130
 PLACER
 LOCATED July 24 1987

NE 1/4
 S-23
 160 ACRES
 PEM 131
 PLACER
 LOCATED July 24 1987

NW 1/4
 S-24
 160 ACRES
 PEM 132
 PLACER
 LOCATED July 24 1987

4" O PLASTIC PIPE
ON NORTH BOUNDARY

LOCATED July 24 1987

NW 1/4
 SEC 26
 160 ACRES
 PEM 136
 PLACER
 LOCATED July 24 1987

160 ACRE ASSOCIATION PLACER CLAIM'S

- EDWARD LOHR RBRT BOX 645 BOX ELDER MT. 59521
- MARY WILLARD 305 FALCON LN LAS VEGAS NV 89107
- EDWARD WILLARD 305 FALCON LN LAS VEGAS NV 89107
- JAMES ZEBELL RRI BOX 50 PARKER SO DAK 57053
- PHILIP FRANKLIN 1918 ROSEDALE AV LAS CRUCES NM 88001
- DORTHY ZEBELL RRI BOX 50 PARKER SO DAK 57053
- DEMME ZEBELL RRI BOX 50 PARKER SO DAK 57053
- DELLE ZEBELL RRI BOX 50 PARKER SO DAK 57053

No. 87760
 FILED AND RECORDED AT REQUEST OF
ARTHUR C. LONE
SEPT 23 1987
 AT 1 MINUTES PAST 1 O'CLOCK
2 JAN IN BOOK 77 OF OFFICIAL
 RECORDS, PAGE 119 LINCOLN
 COUNTY, NEVADA.
FRANK C. HULSE
 COUNTY RECORDER
Maria Cordia [Signature]

RECORDER STAMP