

Lincoln County

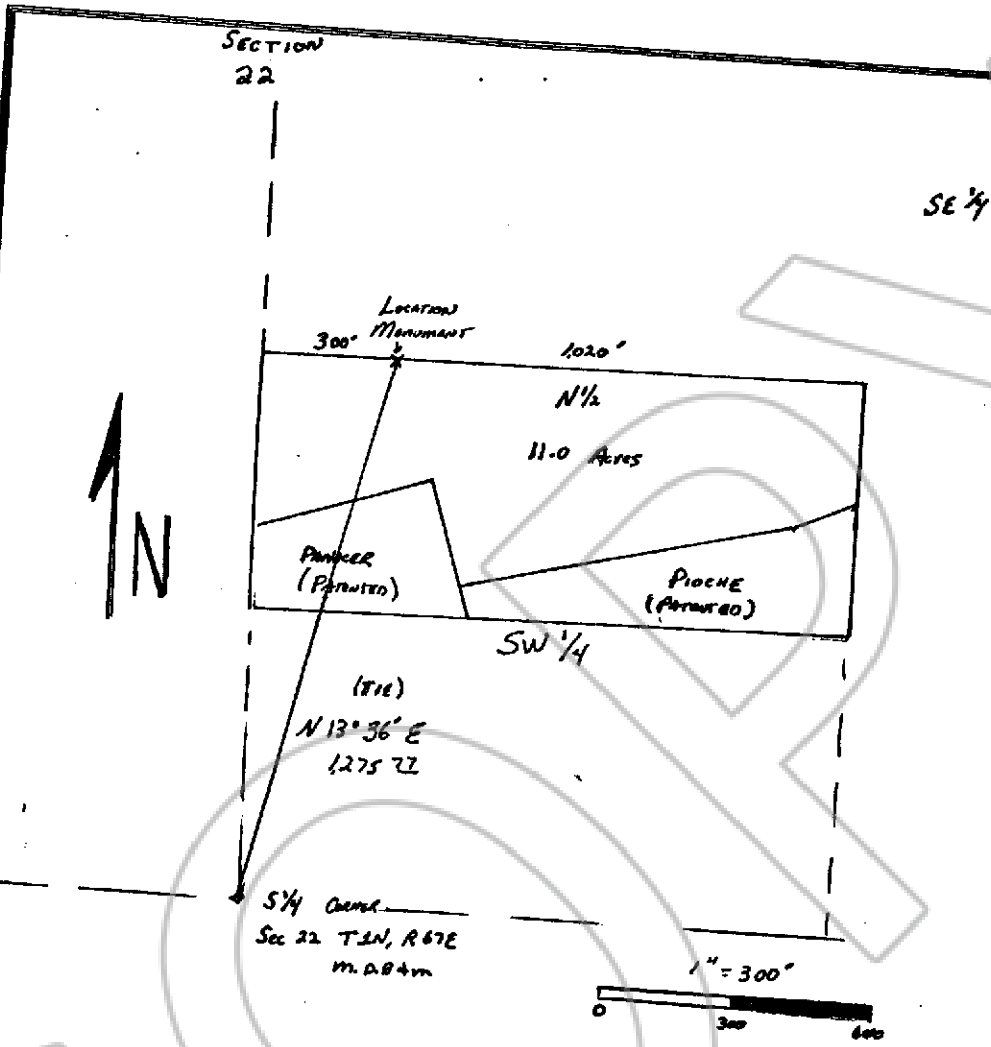

Describe here the position of the Claim Location Monument, if one is used.

Map of the MAYETT #1  
 in Section 22 Township, 1 N Range, 67 E,  
 in the Ely Mining District,  
Lincoln County, Nevada.  
 Located on the 25th day of July, 19 87, by  
Ely J. Ades  
 Locator name and address (please print)  
931 South 3rd Street  
Las Vegas, Nevada 89101 - 6801

Mining Claim Group

RECORDER'S STAMP  
 No. 87647  
 Filed and recorded at request of  
Joe Farina  
Sept. 4, 1987  
 at 25 mins. past 11 o'clock  
 A M in Book 76 of Official  
 Records, Page 627 Lincoln  
 County, Nevada.  
Frank C. Hank  
 County Recorder