

TWP 7N / R 68E

SEC. 10

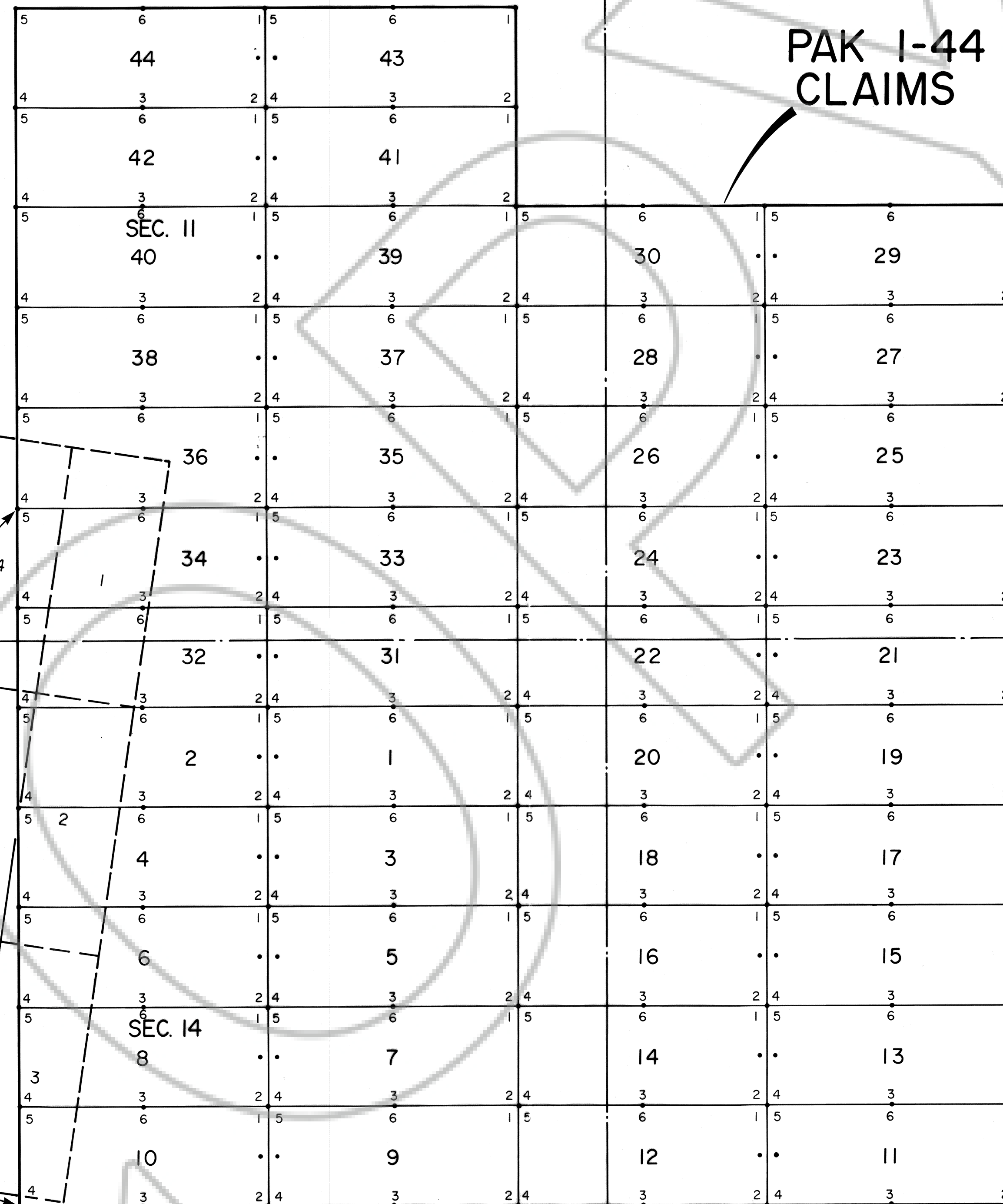

SEC. 12

SEC. 13

U.S. MM 4843
(Approx.)

NORTH 44° EAST, ± 4900 FEET

SOUTH 73° EAST, ± 4200 FEET

SECTIONS 11, 12, 13 & 14
TOWNSHIP 7 NORTH, RANGE 68 EAST
MOUNT DIABLO MERIDIAN
LINCOLN COUNTY, NEVADA

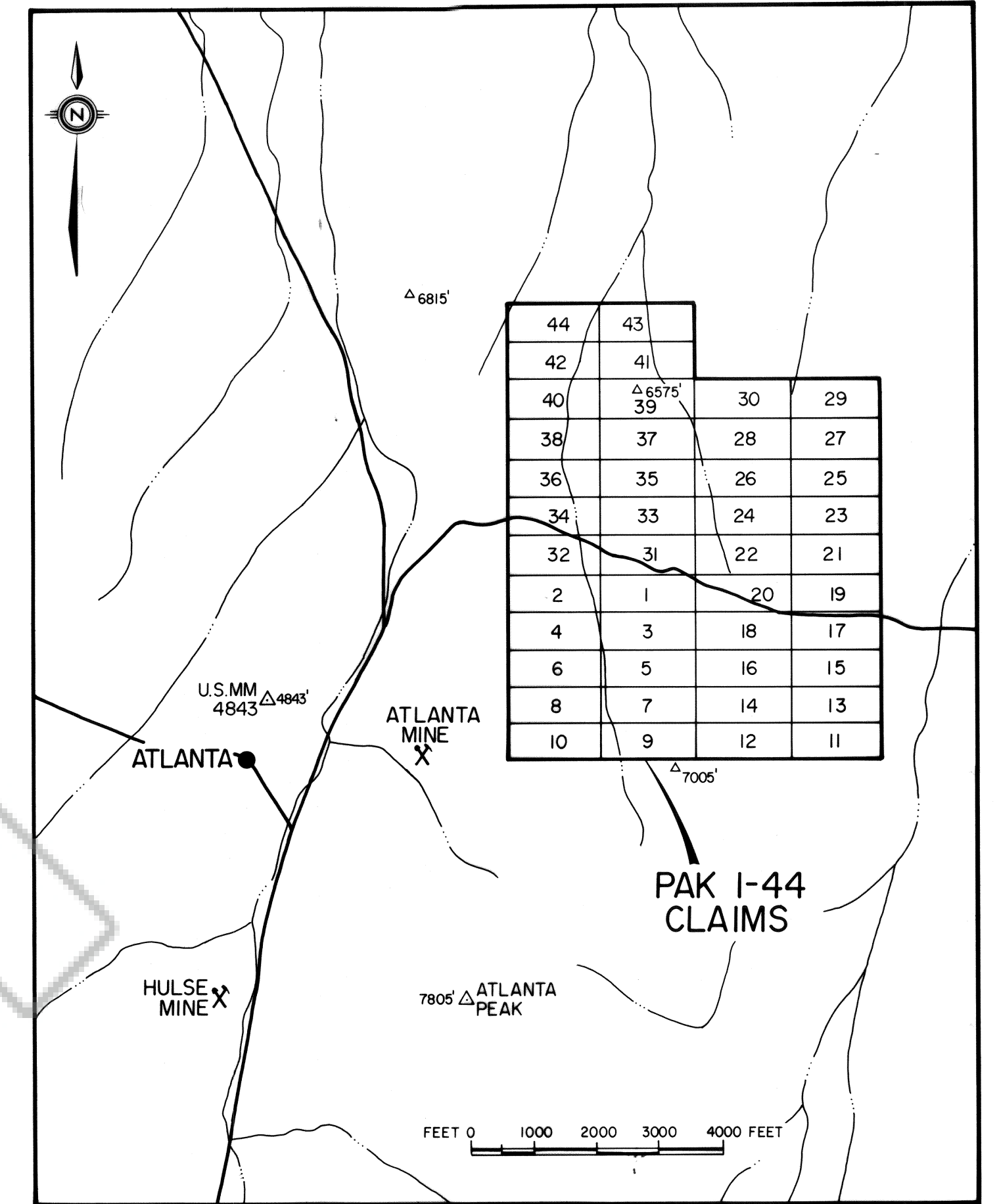

PAK I-44
CLAIMS

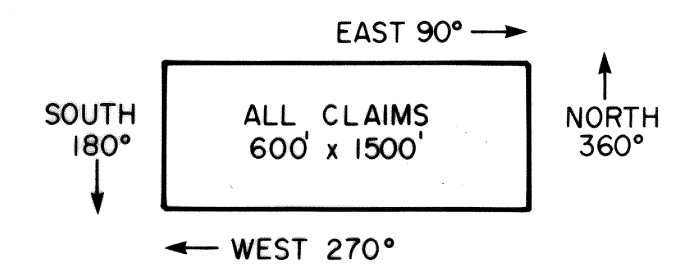

No. **87525**
 FILED AND RECORDED AT REQUEST OF
BRAN FASAN
 AUGUST 26, 1987
 P. 1 IN BOOK 76
 RECORDS PAGE 444 LINCOLN
 COUNTY, NEVADA
FRANK C. HULSE
 COUNTY RECORDER
Mrs. Condie Hilgert

AMENDED BOOK 76 PAGE 444
LOCATION MAP
UNPATENTED MINING CLAIMS
PAK I-44

SCALE 1" = 500'
 FEET 0 500 1000 2000 3000