

SURVEYORS CERTIFICATE

I, BRENT ROSS WOOLSEY, A REGISTERED LAND SURVEYOR IN THE STATE OF NEVADA CERTIFY:

1. THIS IS A TRUE AND ACCURATE REPRESENTATION OF THE LANDS SURVEYED BY ME AT THE INSTANCE OF PATRICIA BLANCHARD
2. THE LANDS SURVEYED LIE WITHIN SEC. 14, T. 1 N., R. 67 E., M.D.B.M. THE SURVEY WAS COMPLETED 5-30-87
3. THIS PLAT COMPLIES WITH THE APPLICABLE STATE STATUTE AND ANY LOCAL ORDINANCES.
4. THE MONUMENTS ARE OF THE CHARACTER SHOWN AND OCCUPY THE POSITIONS INDICATED.

Brent Ross Woolsey
 BRENT ROSS WOOLSEY R.L.S.
 NEVADA CERTIFICATE N# 4301

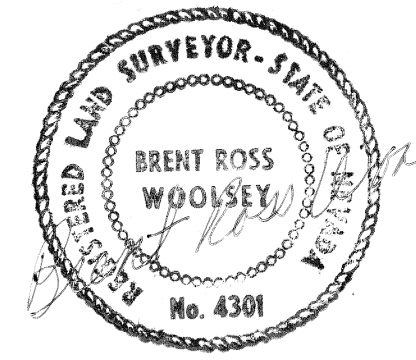

LEGAL DESCRIPTION

THE S 1/2 OF THE NW 1/4 OF THE S.E. 1/4
 OF THE NE 1/4 SEC. 14, T. 1 N. R. 67 E. M.D.B.M.

BASIS OF BEARING

THE WEST LINE OF THE S 1/2 OF THE NW 1/4
 OF THE S.E. 1/4 OF THE NE 1/4 SEC. 14 T. 1 N.
 R. 67 E. M.D.B.M.

OWNER'S CERTIFICATE AND DEDICATION

I, PATRICIA BLANCHARD DO HEREBY CERTIFY THAT I AM THE OWNER OF THE LAND SUBDIVIDED WITHIN THE BOUNDARY SHOWN HEREON, CONSENT TO THE PREPARATION AND RECORDATION OF THIS MAP, HAVE CAUSED THE LAND TO BE SURVEYED AND PLATTED INTO PARCELS, EASEMENTS, PUBLIC STREETS, SHOWN HEREON, DO HEREBY OFFER AND DEDICATE TO LINCOLN COUNTY, ITS SUCCESSORS AND ASSIGNS, ALL PUBLIC STREETS AS SHOWN HEREON EXCEPT PRIVATE ROADS FOR THE USE OF THE PUBLIC, AND PERMANENT EASEMENTS AS SHOWN HEREON FOR THE CONSTRUCTION AND MAINTENANCE OF SUBTERRANEAN PUBLIC UTILITIES, AND SUCH STREET GRADING AND DRAINAGE AS REQUIRED PER N.R.S. 278.010 THRU 278.630 AND COMPLIANCE TO FLOOD CONTROL REQUIREMENTS.

Patricia Blanchard
 PATRICIA BLANCHARD

June 22, 1987
 DATE

ACKNOWLEDGMENT

STATE OF NEVADA S. S.
 COUNTY OF LINCOLN
 ON THIS 22 DAY OF June, 1987, Patricia Blanchard PERSONALLY APPEARED BEFORE ME, A NOTARY PUBLIC, AND ACKNOWLEDGED TO ME EXECUTED THE ABOVE INSTRUMENT.

Elizabeth Ann Swope

NOTARY PUBLIC IN AND FOR SAID COUNTY AND STATE.

MY COMMISSION EXPIRES

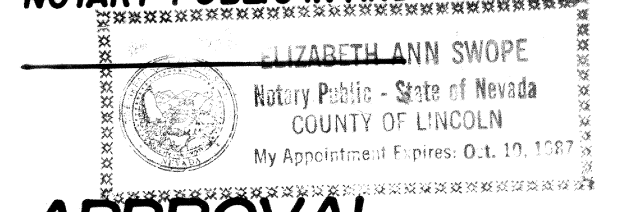

APPROVAL

THIS IS TO CERTIFY THAT THE DIRECTOR OF ZONING AND COMPREHENSIVE PLANNING, LINCOLN COUNTY, NEVADA ON THIS 4th DAY OF August, 1987, DID APPROVE FOR THE PURPOSE OF LAND DIVISION AND ACCEPT IN BEHALF OF THE PUBLIC, THIS MAP AND ANY PARCELS OF LAND OFFERED FOR DEDICATION FOR PUBLIC USE IN CONFORMITY WITH THE TERMS OF THE OFFER OF DEDICATION PER N.R.S. 278.010 THRU 278.630.

Randy Lytle Acting Ch.

APPROVAL

APPROVED THIS 5 DAY OF Aug 1987, BY THE LINCOLN COUNTY COMMISSIONERS AS A PARCEL MAP.

Keith Whipple
 CHAIRMAN

ATTEST *[Signature]*
 CLERK

VICINITY MAP

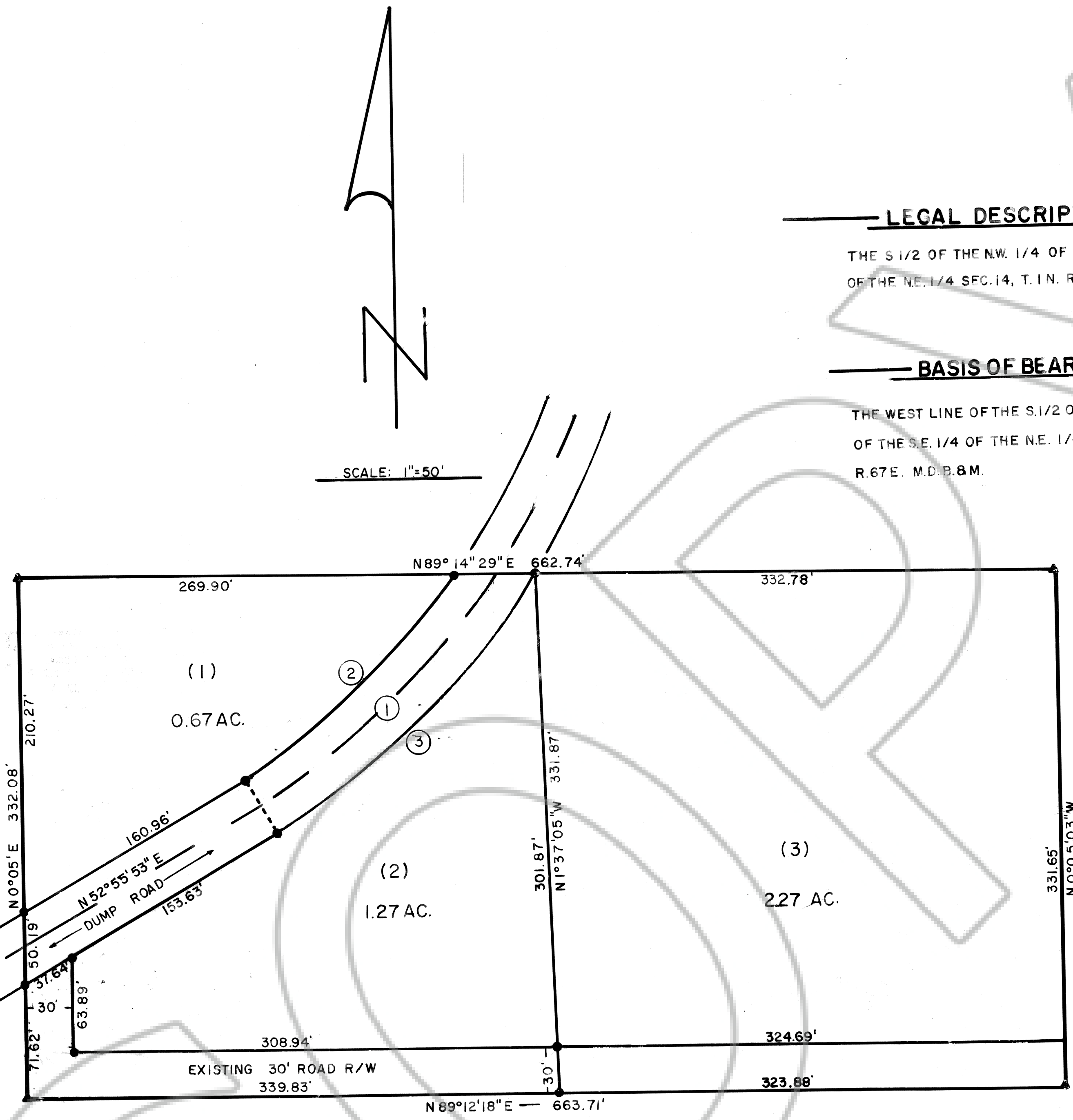
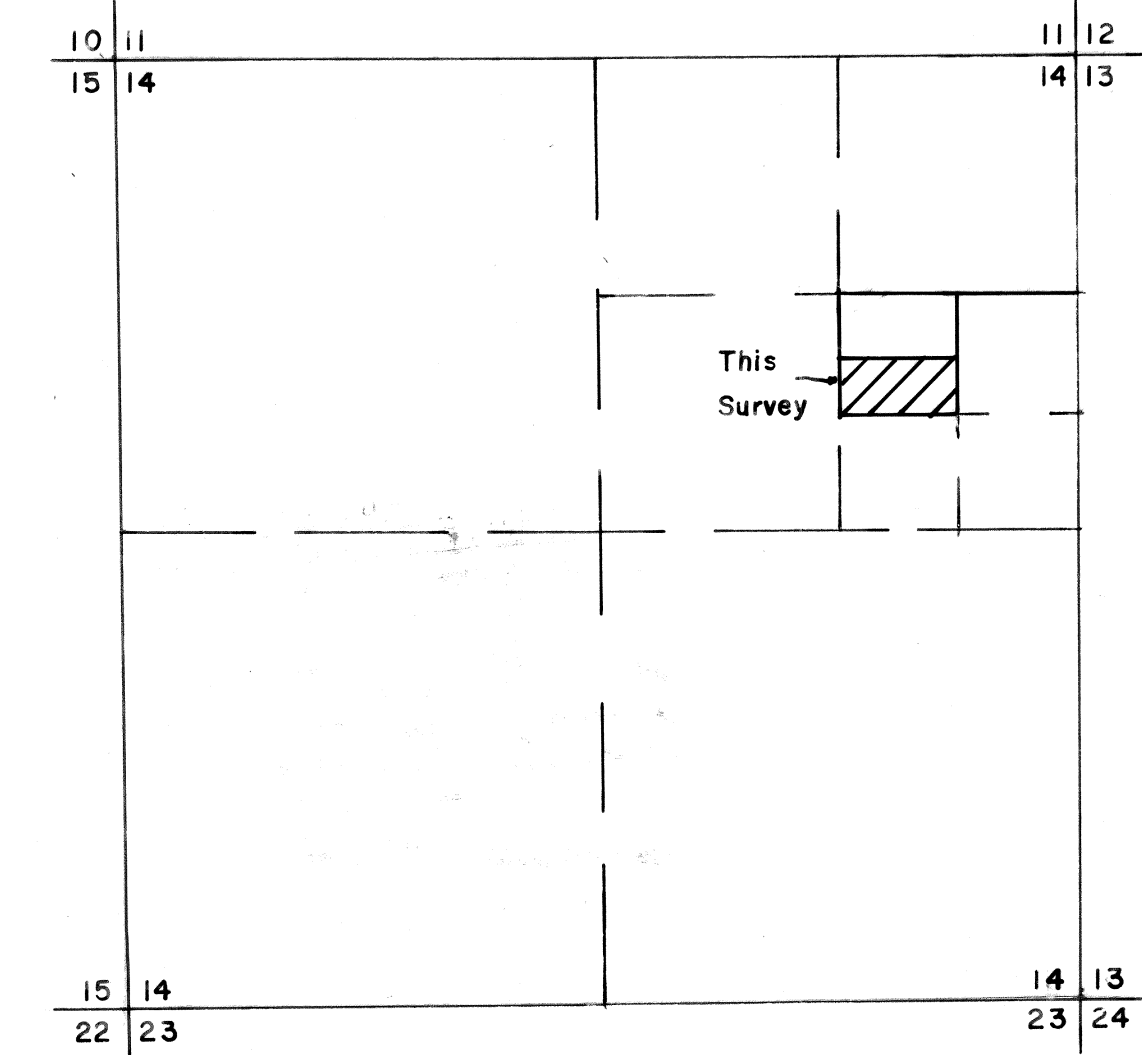

SCALE: 1"=50'

LEGEND

- ▲ FOUND 5/8" REBAR
- SET 1/2 REBAR & CAP R.L.S. 4301
- () PARCEL NUMBER
- CURVE NUMBER

CURVE DATA

№	DELTA	R	T	L
1	5°26'29"	2190.43'	104.09'	208.02'
2	4°51'02"	2170.43'	91.93'	183.75'
3	6°01'22"	2210.43'	116.29'	232.36'

No. 87416
 FILED AND RECORDED AT REQUEST OF
PATRICIA BLANCHARD
7 August 1987
 AT 4:42 MINUTES PAST 9 O'CLOCK
 IN BOOK 226A OF OFFICIAL
 RECORDS, PAGE 226A LINCOLN
 COUNTY, NEVADA.
[Signature]
 COUNTY RECORDER

BRW SURVEYING, 945 WEST CEDAR KNOLLS SOUTH, CEDAR CITY,
 UTAH 84720 (801) 586-2187 NEVADA (702) 295-6880

PARCEL MAP
 FOR PATRICIA BLANCHARD
 SECTION 14, T. 1 N., R. 67 E.; M.D.B.M.

LINCOLN COUNTY, NEVADA

FILED AT THE REQUEST OF _____
 DATE _____ AT _____
 FILE _____ PAGE _____
 OF PARCELS
 OFFICIAL RECORDS BOOK № _____
 LINCOLN COUNTY NEVADA, RECORDS
 _____, RECORDER
 FEE _____ DEPUTY _____