

R59E UNSURVEYED

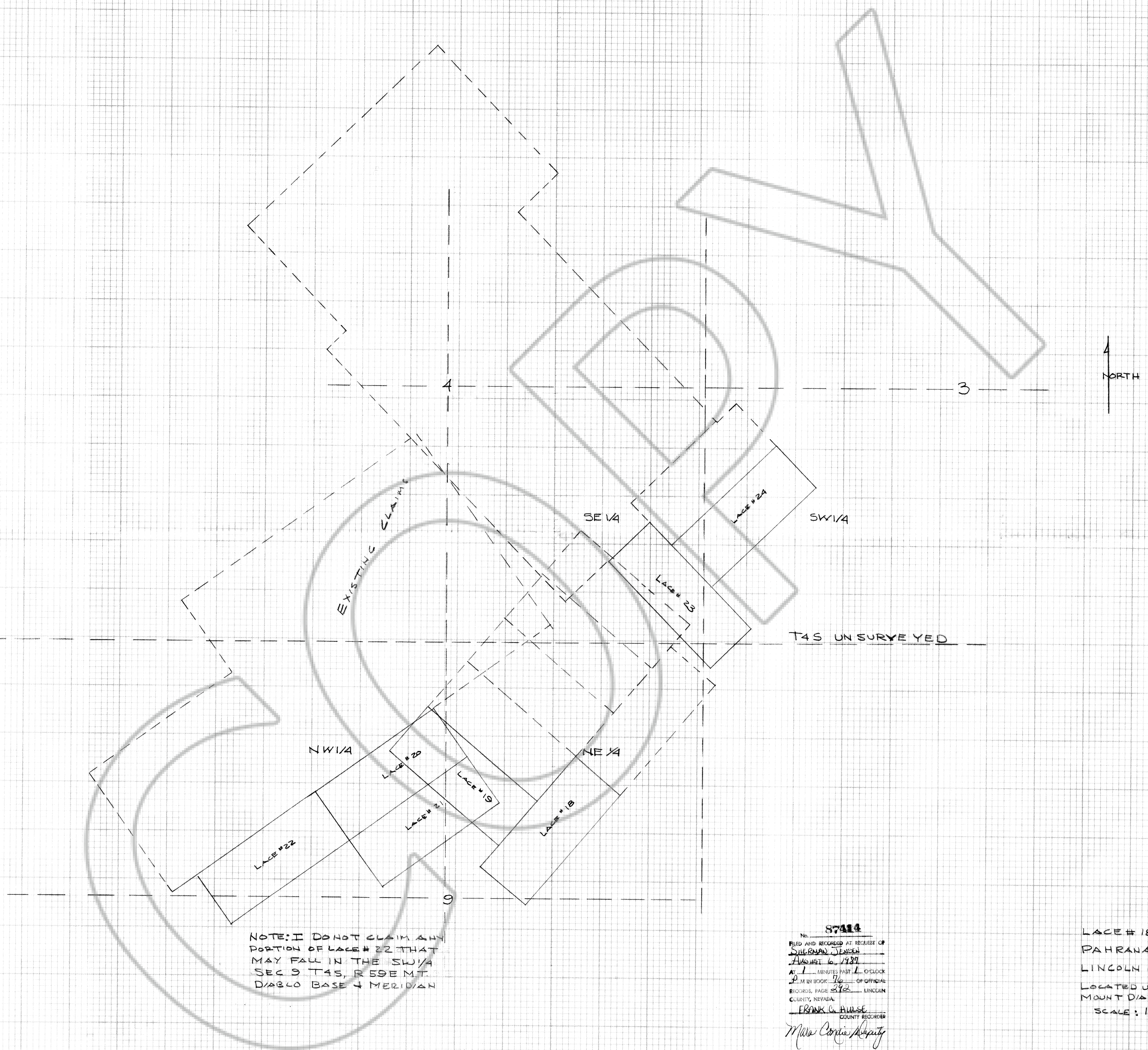

NOTE: I DO NOT CLAIM ANY PORTION OF LACE # 22 THAT MAY FALL IN THE SW 1/4 SEC 9 T4S, R 59E MT. DIABLO BASE & MERIDIAN

No. 87114
 FILED AND RECORDED AT REQUEST OF
SILVERMAN JENSEN
August 6, 1987
 AT 1 MINUTES PAST 1 O'CLOCK
 P.M. IN BOOK 76 OF OFFICIAL
 RECORDS, PAGE 292 LINCOLN
 COUNTY, NEVADA
FRANK C. HULSE
 COUNTY RECORDER
Maria Corina Roberts

LACE # 18, 19, 20, 21, 22, 23 & 24 LOOSE CLAIMS
 PAHRANAGAT MINING DISTRICT
 LINCOLN COUNTY, NEVADA
 LOCATED UNSURVEYED SECS 3, 4 & 9 T4S, R 59E
 MOUNT DIABLO BASE & MERIDIAN
 SCALE: 1" = 500'