

SECTIONS TWO AND ELEVEN

T 12S. RANGE 65E MDB+M

LINCOLN COUNTY

NEVADA

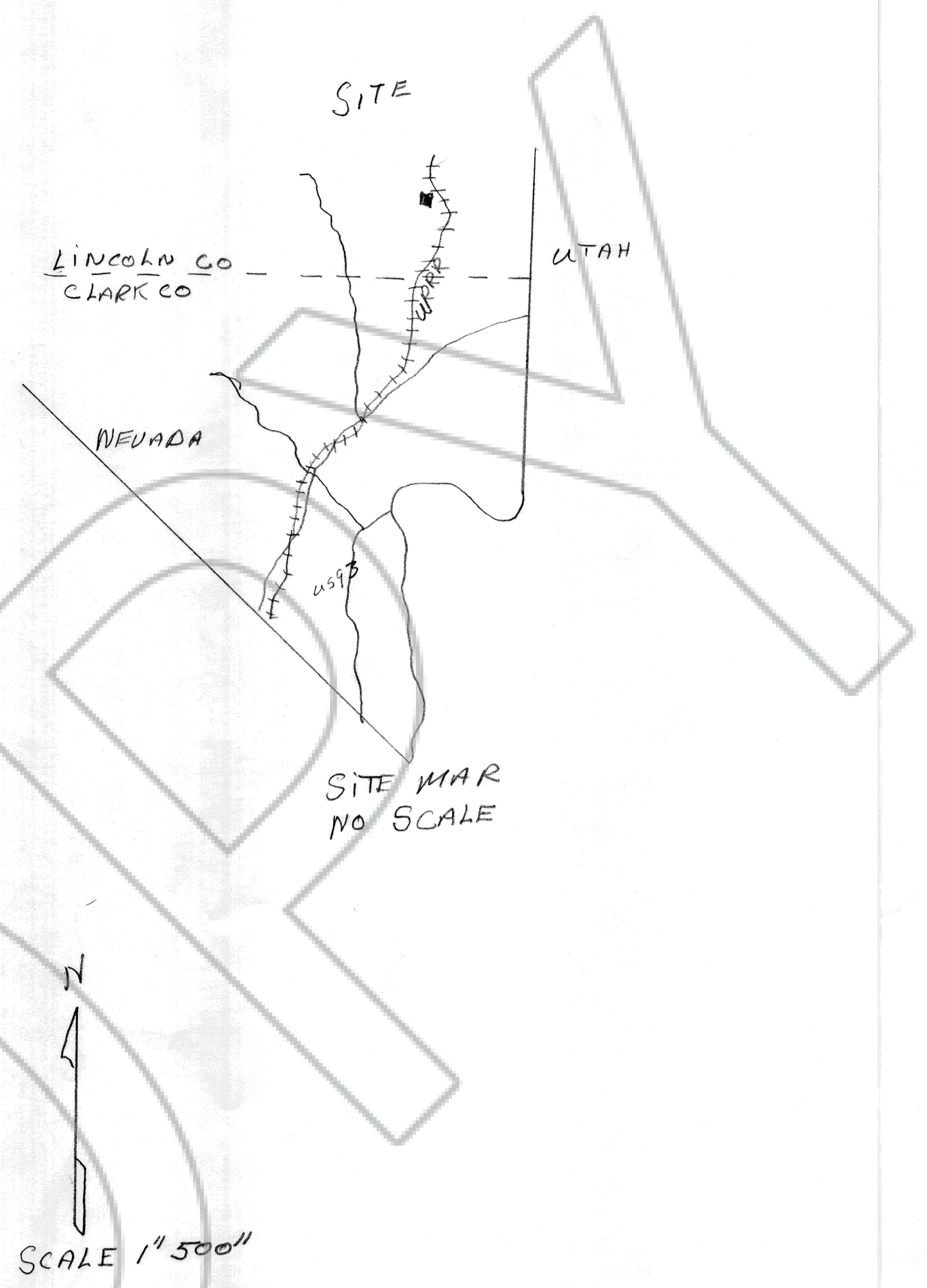
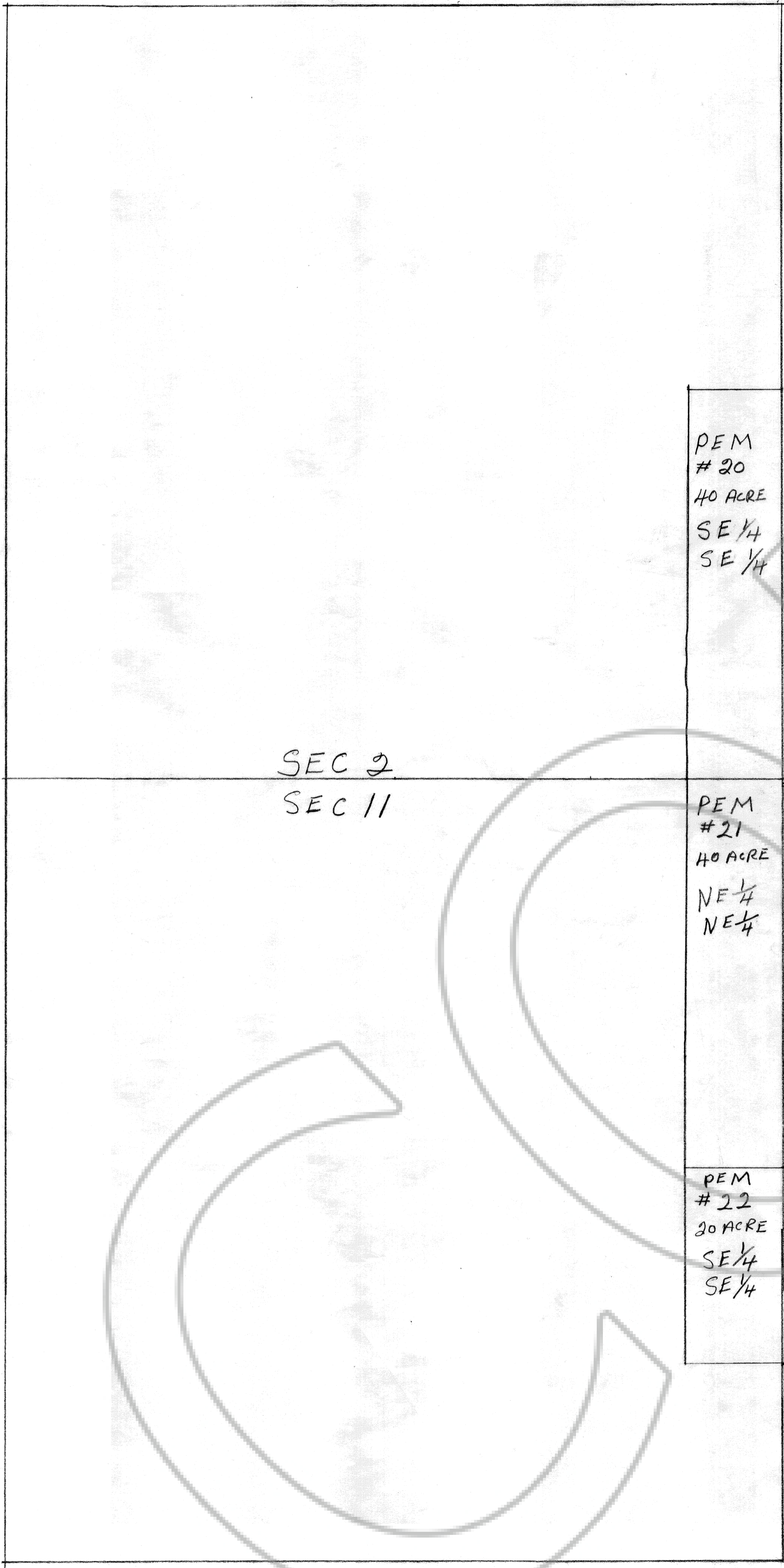

PHILIP FRANKLIN/1918 ROSE DALE AV
LAS CRUCES NM 88001
EDWARD AND MARY ELLEN WILLARD
305 FALCON LN LAS VEGAS NV 89107

RECORDERS STAMP
 No. 87066
 FILED AND RECORDED AT REQUEST OF
 PHILIP FRANKLIN
 JUNE 2, 1987
 AT 15 MINUTES PAST 1 O'CLOCK
 P.M. IN BOOK 75 OF OFFICIAL
 RECORDS, PAGE 445 LINCOLN
 COUNTY, NEVADA.
 FRANK C. HULSE
 COUNTY RECORDER
 Mary Condie Deputy

SEC 2 AND 11 T 12S R65E 100B1M LINCOLN CO. NEVADA

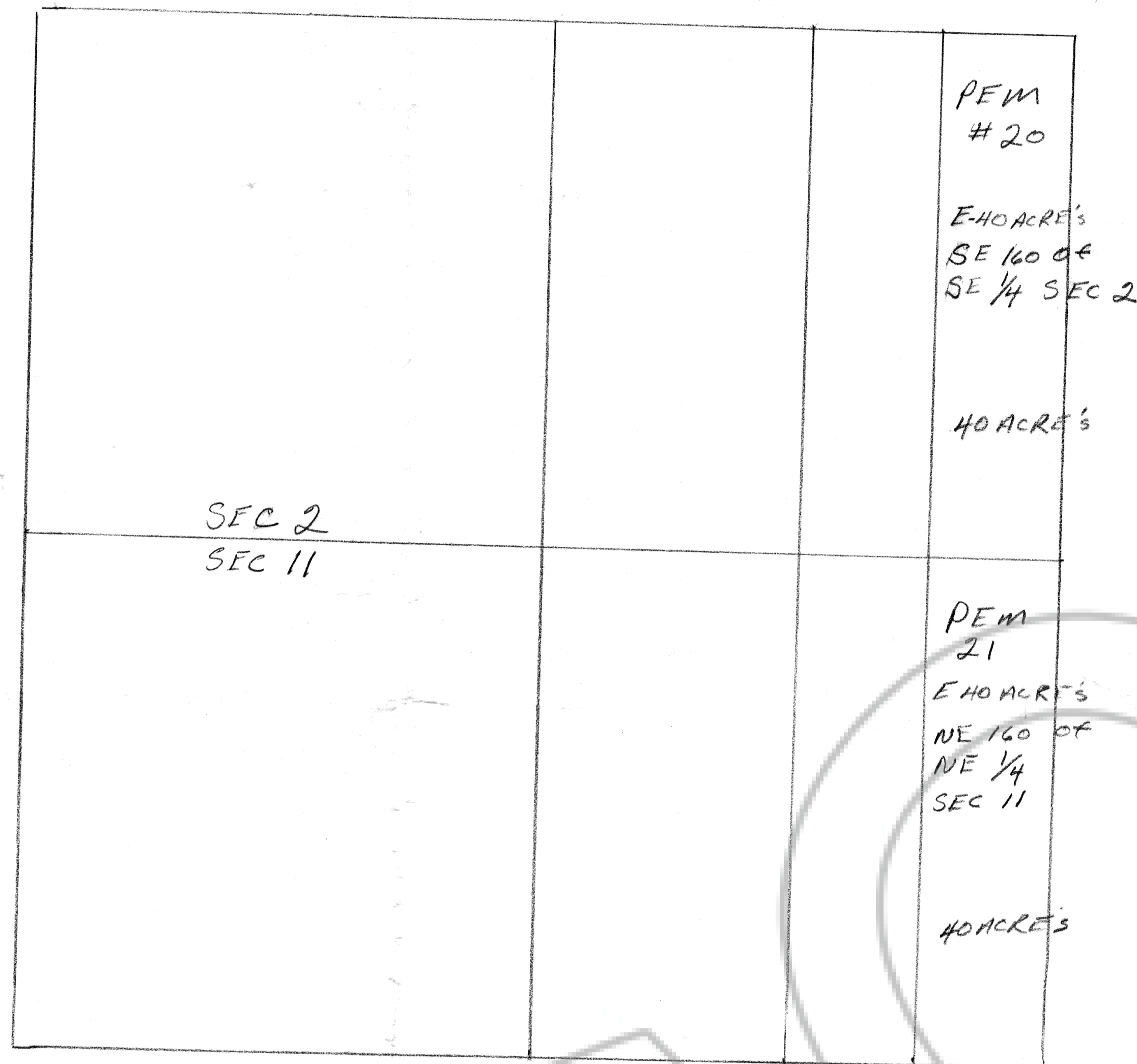

PHILIP FRANKLIN 1918 ROSE DALEAU LAS CRUCES NM 88001

EDWARD + MARY ELLEN WILLARD

305 FALCON LN LAS VEGAS NEVADA 89107

No. 87066
 FILED AND RECORDED AT REQUEST OF
 PHILIP FRANKLIN
 JUNE 2, 1987
 AT 15 MINUTES PAST 1 O'CLOCK
 P.M. IN BOOK 75 OF OFFICIAL
 RECORDS, PAGE 445 LINCOLN
 COUNTY, NEVADA.
 FRANK C. HULSE
 COUNTY RECORDER
 Mara Condie Deputy

BOOK 75 PAGE 445