

SURVEYOR'S STATEMENT

Frank C. Hulse states that he is a Registered Land Surveyor in the State of Nevada, and that this Parcel Map consisting of one sheet accurately and completely delineates a survey made under his direct supervision and completed on April 30th, 1987. That it has been prepared at the instance of Glenn D. and Mary E. White, owners. All monuments are of the character and occupy the positions shown and are sufficient in nature to enable the survey to be retraced. That this survey conforms with the definitions and provisions of the Nevada Revised Statutes 278.471 to 278.4725 inclusive.

Frank C. Hulse
Frank C. Hulse, Nevada No. 6498
Registered Land Surveyor

OWNER'S CERTIFICATE

We, Glenn D. and Mary E. White, do hereby certify that we are the owners of the land shown hereon and that we consent to the preparation and recordation of this Parcel Map showing the land plotted into parcels and that it conforms to the provisions of the Nevada Revised Statutes 278.471 to 278.4725 inclusive.

Glenn D. White
Mary E. White
Owners

ACKNOWLEDGEMENT

STATE OF NEVADA
COUNTY OF LINCOLN ss

On this 12th day of May, 1987,
Glenn D. and Mary E. White appeared before me, a
Notary Public, and acknowledged to me that they
did execute the above instrument.

Mona D. Prince
Notary Public
My appointment expires Sept 13, 1988

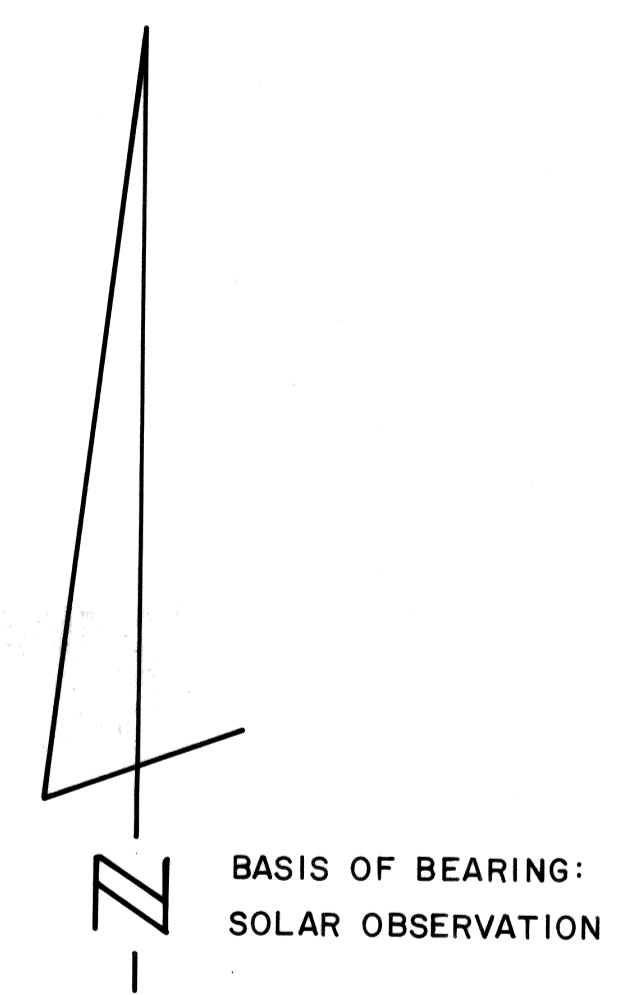

BASIS OF BEARING:
SOLAR OBSERVATION

APPROVALS

This Parcel Map is accepted on behalf
of the City of Caliente.

By *Darlene Prince*

Title *City Clerk*

NO. 88012
FILED AND RECORDED AT REQUEST OF
Glenn D. White
May 12, 1987
AT 25 MINUTES PAST 2 O'CLOCK
P.M. IN ROOM AM A OF OFFICIAL
RECORDS, PAGE 273 LINCOLN
COUNTY, NEVADA.
FRANK C. HULSE
COUNTY RECORDER
Mona Cordia/Secretary

PARCEL MAP OF A PORTION OF THE
NE 1/4 OF THE SW 1/4, SECTION 5,
T4S, R67E, M.D.B. & M. PREPARED
AT THE INSTANCE OF GLENN D. AND
MARY E. WHITE.

FRANK C. HULSE /sf. MAY 1987

NE 1/4 OF THE SW 1/4, SECTION 5, T4S, R67E, M.D.B. & M.

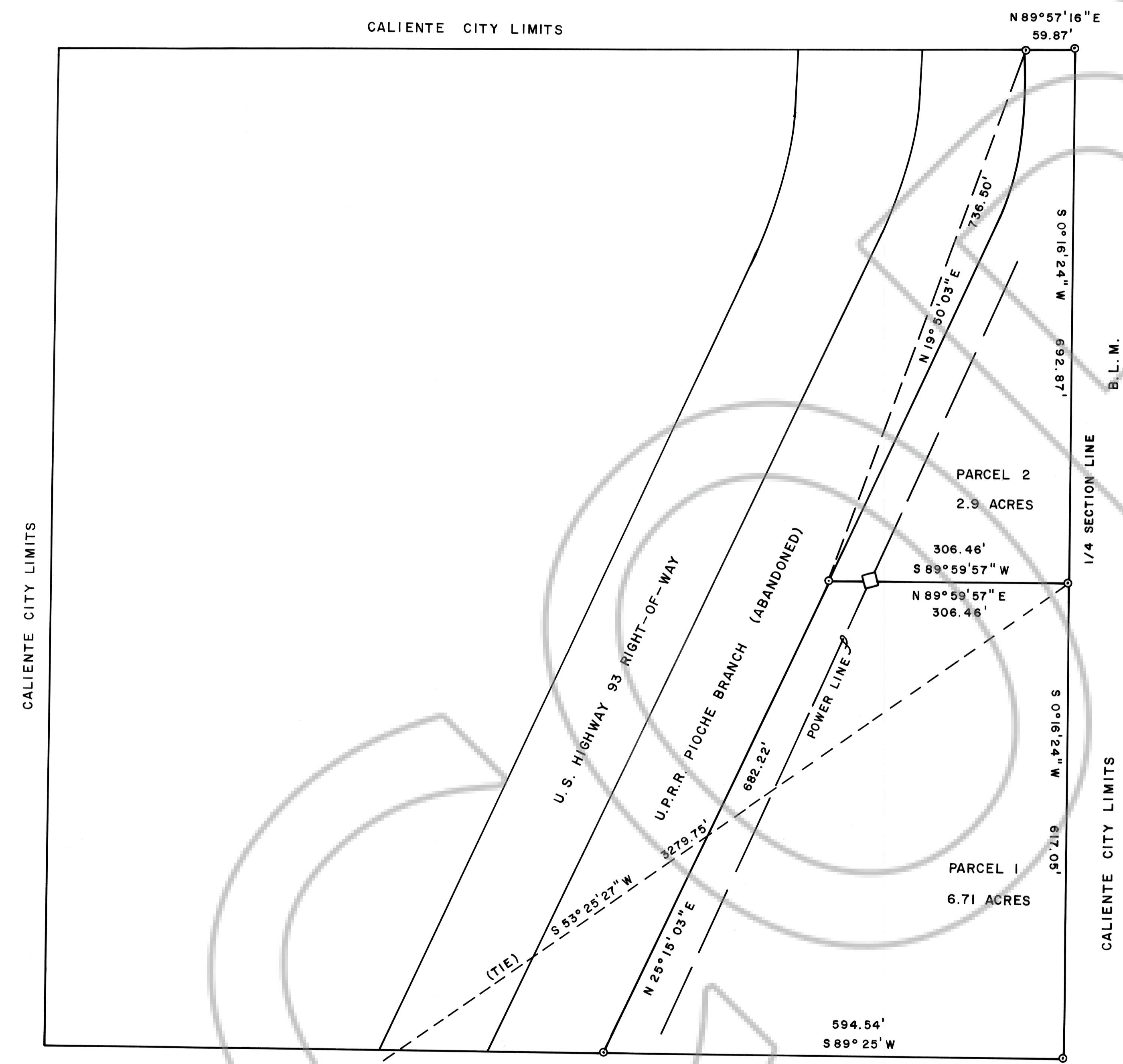

SW COR. SEC. 5,
T4S, R67E, M.D.B. & M.

○ SET 5/8" REBAR