

A PORTION OF THE NW1/4 OF THE SE1/4
OF THE SW1/4 OF SEC. 5, T7S, R61E, M.D.B. & M.

SURVEYOR'S CERTIFICATE

Frank C. Hulse states that he is a Registered Land Surveyor and Lincoln County Surveyor in the State of Nevada, that this Parcel Map consisting of one sheet accurately and completely delineates a survey made under his direct supervision and completed on February 16, 1987. That it has been prepared at the instance of L.V. (Bud) Wadsworth, owner. All monuments are of the character and occupy the positions shown, and are sufficient to enable the survey to be retraced. That this survey conforms with the definitions and provisions of the Nevada Revised Statutes 278.471 to 278.4725 inclusive.

Frank C. Hulse
Frank C. Hulse, Nevada No. 6498
Registered Land Surveyor

OWNER'S CERTIFICATE

I, L.V. (Bud) Wadsworth, do hereby certify that I am the owner of the land shown hereon and that I consent to the preparation and recordation of this Parcel Map showing the land plotted into parcels and that it conforms to the provisions on Nevada Revised Statutes 278.471 to 278.4725 inclusive.

L.V. (Bud) Wadsworth
Owners

ACKNOWLEDGEMENT

STATE OF NEVADA
COUNTY OF LINCOLN ss

On this 26 day of FEBRUARY, 1987, L.V. (Bud) Wadsworth appeared before me, a Notary Public, and acknowledged to me that he executed the above instrument.

Cecil Leavitt
Notary Public
My appointment expires 3-11-89

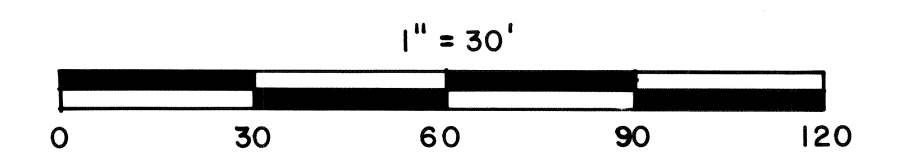

No. 90365
FILED AND RECORDED AT REQUEST OF
L.V. (Bud) Wadsworth
MARCH 11 1987
AT 1 MINUTES PAST 1 O'CLOCK
P M IN BOOK 1A OF OFFICIAL
RECORDS, PAGE 272 LINCOLN
COUNTY, NEVADA.
FRANK C. HULSE
COUNTY RECORDER
Maria Conner Deputy

PARCEL MAP OF A PORTION OF THE
NW1/4 OF THE SE1/4 OF THE SW1/4 OF
SEC. 5, T7S, R61E, M.D.B. & M., ALSO
KNOWN AS LOTS 2 & 3, BLOCK 45,
ALAMO TOWNSITE. PREPARED AT THE
INSTANCE OF L.V. (BUD) WADSWORTH.
HULSE ENGINEERING INC. FEB. 1987

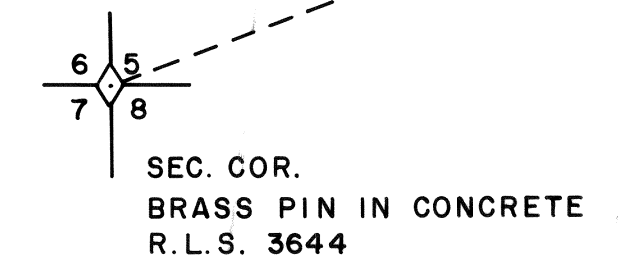
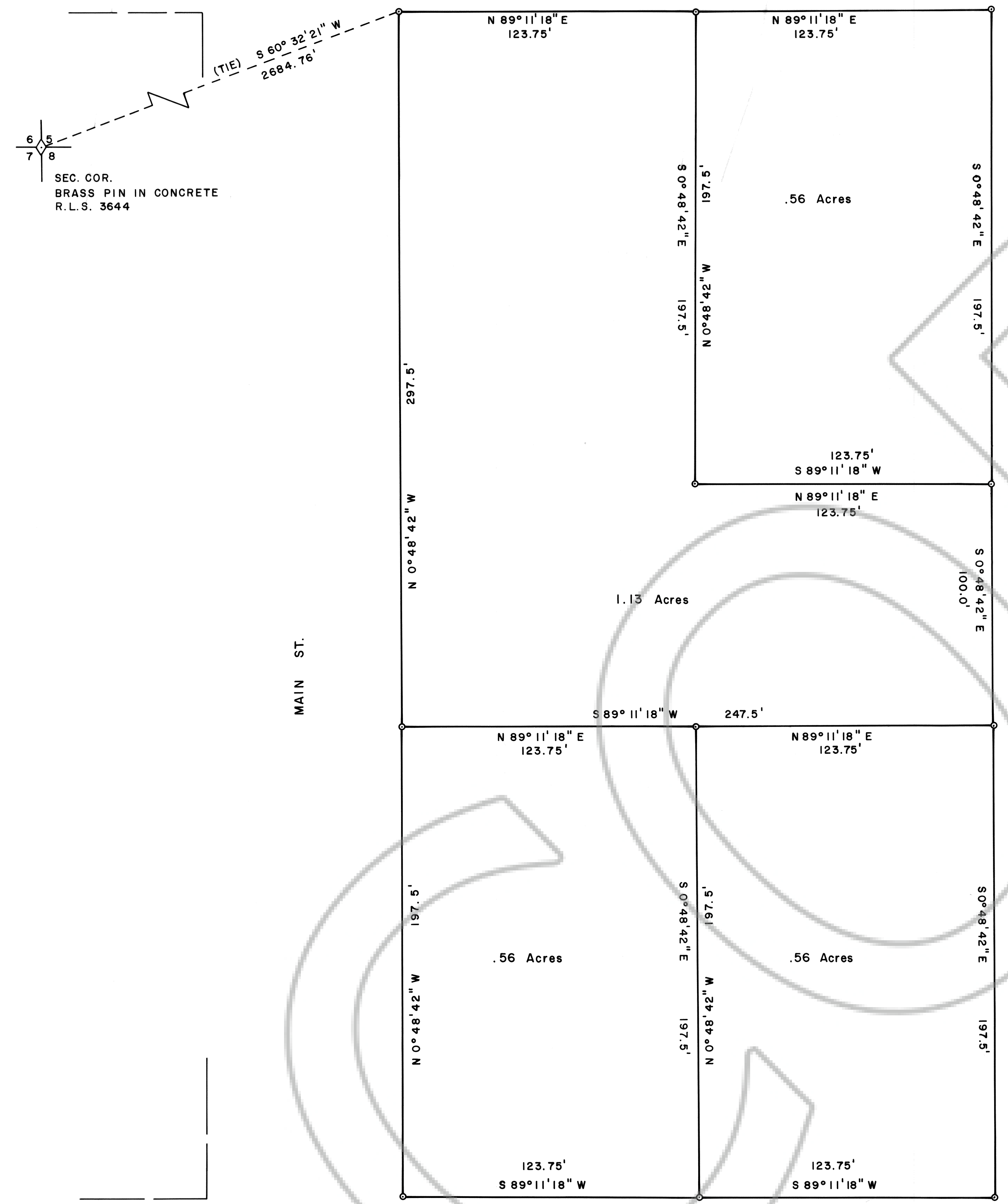

CLARK M. HARDY and LOIS B. STEWART

JOHN K. WRIGHT

APPROVALS

This is to certify that the Director of Zoning and Comprehensive Planning, Lincoln County, Nevada, on this 5 day of MARCH, 1987, did approve for purposes of land division and accept in behalf of the public this map and any parcels of land offered for dedication for public use in conformity with the terms of the offer of dedication per N.R.S. 278.010 thru 278.630.

Dan Dulger
Director

APPROVALS

Approved this 5 day of MARCH, 1987, by the Lincoln County Commissioners as a Parcel Map.

Keith Whipple
Chairman

Attest: *Corrie Walker*
Clerk

o SET 5/8" REBAR

BASIS OF BEARING:
SOLAR OBSERVATION

