

ALAMO WEST SUBDIVISION
THE N1/2 OF THE NW1/4 OF THE NW1/4
OF SEC. 8, T7S, R61E, M.D.B. & M.

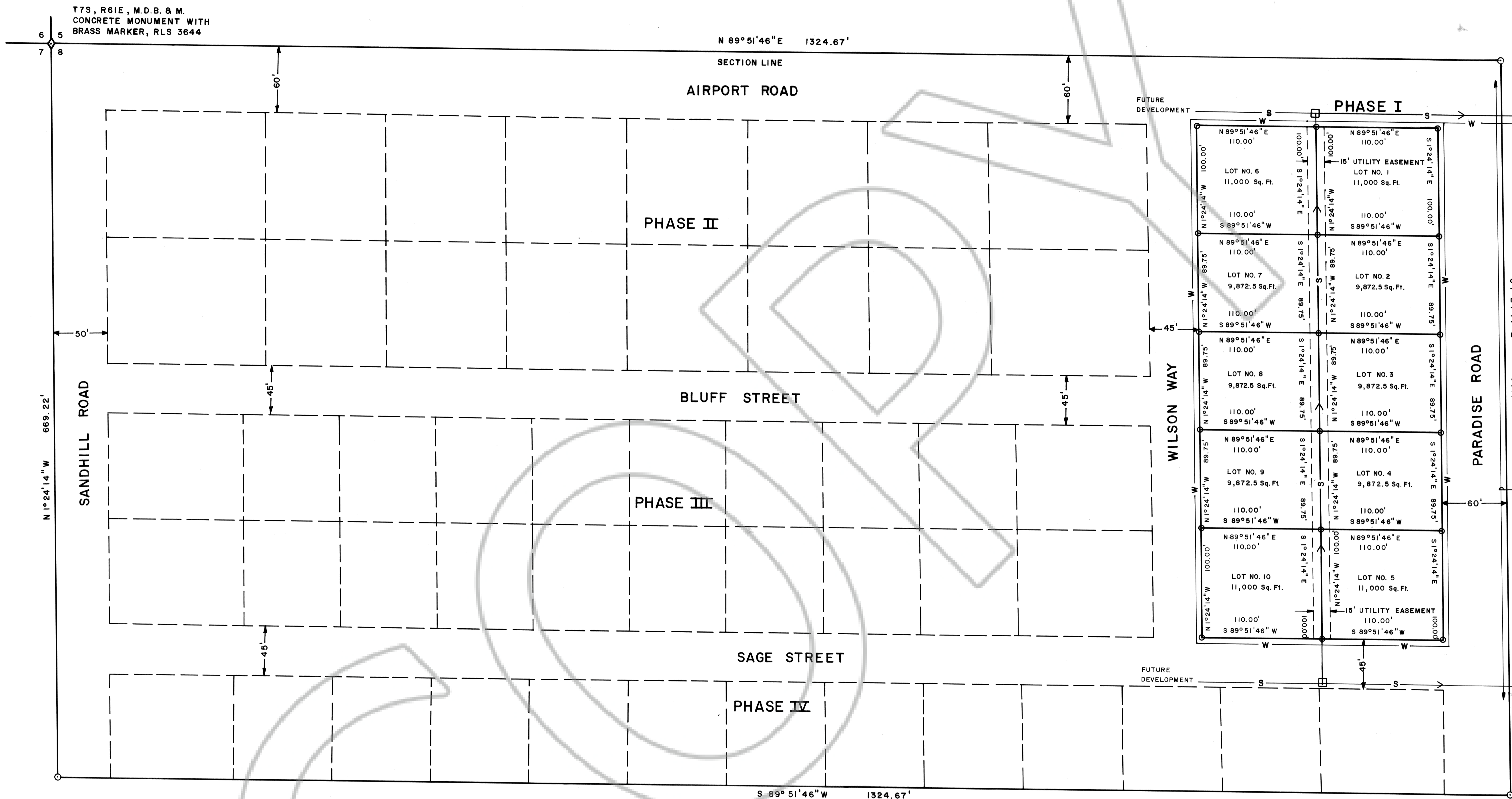
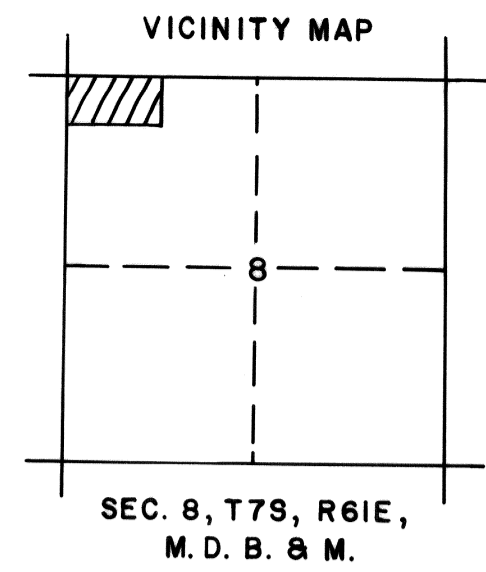

T7S, R61E, M.D.B. & M.
CONCRETE MONUMENT WITH
BRASS MARKER, RLS 3644

N 89° 51' 46" E 1324.67'

SECTION LINE

AIRPORT ROAD

PHASE II

BLUFF STREET

PHASE III

SAGE STREET

PHASE IV

S 89° 51' 46" W 1324.67'

PHASE I

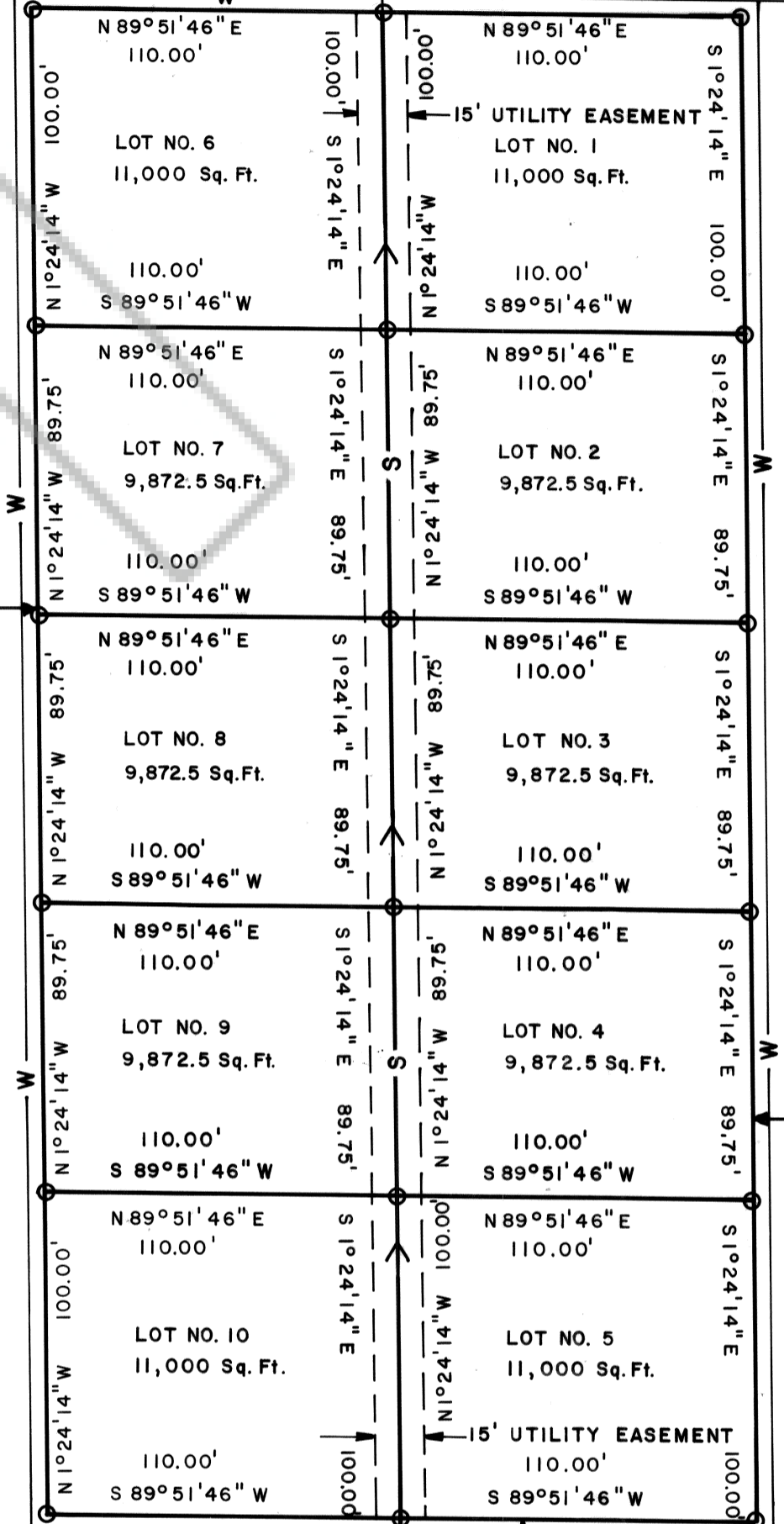

WILSON WAY

PARADISE ROAD

EXISTING POWER

N 1° 24' 14" W 669.22'

SANDHILL ROAD

LEGEND

- SET 5/8" REBAR, R.L.S. 6498
- W — W — 6" WATER PIPE
- S — S — 6" SEWER PIPE
- SEWER MANHOLE

BASIS OF BEARING: NORTH LINE, SEC. 8,
T7S, R61E, M.D.B. & M.

No. **80358**
FILED AND RECORDED AT REQUEST OF
MARY S. WILSON
MAY 7 1987
AT 45 MINUTES PAST 3 O'CLOCK
P.M. IN BOOK **202** OF OFFICIAL
RECORDS, PAGE **372** LINCOLN
COUNTY, NEVADA.
Mary S. Wilson
COUNTY RECORDER

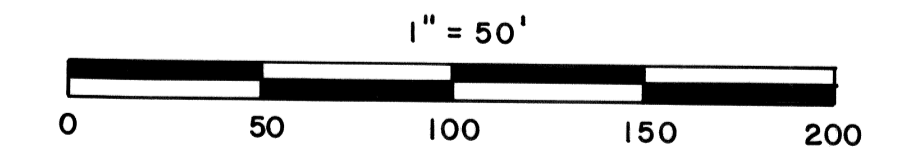

FINAL SUBDIVISION MAP OF A PORTION OF
THE ALAMO WEST SUBDIVISION IN THE N1/2
OF THE NW1/4 OF THE NW1/4 OF SEC. 8,
T7S, R61E, M.D.B. & M. SHOWING LOT
LAYOUT AND DESIGNATED EASEMENTS.
PREPARED AT THE INSTANCE OF MARY S.
AND GERALD H. WILSON.

SURVEYOR'S STATEMENT

Frank C. Hulse states that he is a Registered Land Surveyor in the State of Nevada; that this map has been prepared at the instance of Mary S. and Gerald H. Wilson of Alamo, Nevada, for the purpose of compliance with N.R.S. 278, Subdivision Requirements. That this map is a true and accurate representation of the land surveyed by me and completed on the 24th day of September, 1986. The surveyed land lies within the N1/2 of the NW1/4 of the NW1/4 of Sec. 8, T7S, R61E, M.D.B. & M. Monuments are of the character shown and occupy the positions indicated.

Frank C. Hulse 10/2/86
Frank C. Hulse, R.L.S. 6498

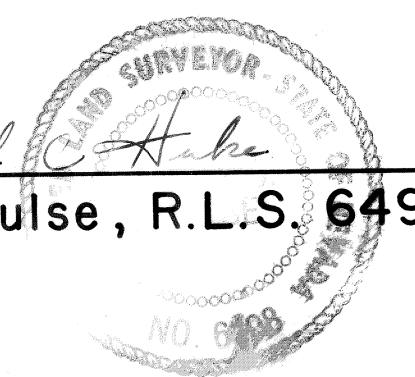

APPROVALS

This is to certify that the Director of Zoning and Comprehensive Planning, Lincoln County, Nevada, on this 3 day of March, 1987, did approve for purposes of land division and accept in behalf of the public this Subdivision Map of the N1/2 of the NW1/4 of the NW1/4 of Sec. 8, T7S, R61E, M.D.B. & M., for Mary S. and Gerald H. Wilson, in compliance with N.R.S. 278.

Dale D. Dwyer
Director

HEALTH DEPARTMENT APPROVAL

This Final Map is approved by the State Health Division of the Department of Human Resources. This approval concerns sewage disposal, water pollution, water quality, and water supply facilities and is predicated upon plans to use a public water supply and public system for disposal of sewage.

Danell W. Rasmussen
State Health Division

Feb 17, 1987
Date

OWNER'S CERTIFICATE

This is certify that Frank C. Hulse, who subscribed the statement hereon, is the person employed by the undersigned, to prepare this map for a Subdivision, and that we have adopted this map as a true and accurate map.

Gerald H. Wilson

Mary S. Wilson

Owners

Margaret C. Davis

Notary Public

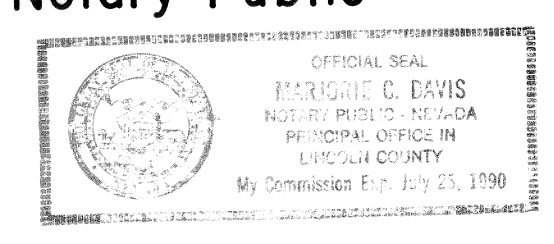

APPROVALS

Approved this 05 day of March, 1987, by the Lincoln County Commissioners as a Subdivision Map of the N1/2 of the NW1/4 of the NW1/4 of Sec. 8, T7S, R61E, M.D.B. & M. for Mary S. and Gerald H. Wilson.

Keith Whipple
Chairman

Attest: Cornie Walker
Clerk

DIVISION OF WATER RESOURCES CERTIFICATE

This Final Map is approved by the Division of Water Resources of the Department of Conservation and Natural Resources concerning water quantity, subject to the review of approval on file in this office.

Hugh Ricci
Division of Water Resources

10 DEC 86
Date

FINAL SUBDIVISION MAP OF A PORTION OF THE ALAMO WEST SUBDIVISION IN THE N1/2 OF THE NW1/4 OF THE NW1/4 OF SEC. 8, T7S, R61E, M.D.B. & M. SHOWING LOT LAYOUT AND DESIGNATED EASEMENTS. PREPARED AT THE INSTANCE OF MARY S. AND GERALD H. WILSON.