

SURVEYORS CERTIFICATE

I, RICHARD L. HAFEN, A DULY REGISTERED LAND SURVEYOR IN THE STATE OF NEVADA, AS AGENT FOR MYSELF DO HEREBY CERTIFY THAT THIS PARCEL MAP, CONSISTING OF ONE SHEET, ACCURATELY AND COMPLETELY DELINEATES A SURVEY MADE BY ME OR UNDER MY DIRECT SUPERVISION, AT THE INSTANCE OF LELWIN F. WILKINSON AND VIVA S. WILKINSON, ALL MONUMENTS ARE OF THE CHARACTER AND OCCUPY THE POSITIONS SHOWN AND ARE SUFFICIENT TO ENABLE THE SURVEY TO BE RETRACED; THIS SURVEY CONFORMS WITH THE DEFINITIONS AND PROVISIONS OF THE NEVADA REVISED STATUTES 278.010 THRU 278.630 INCLUSIVE AND THAT THIS SURVEY WAS COMPLETED ON JANUARY 29, 1987.

Richard L. Hafen
RICHARD L. HAFEN
REGISTERED LAND SURVEYOR
NEVADA CERTIFICATE NO. 4428

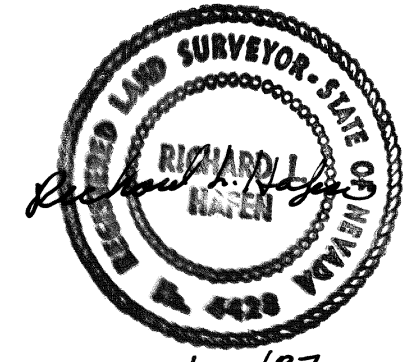

OWNERS CERTIFICATE AND DEDICATION

WE, LELWIN F. WILKINSON AND VIVA S. WILKINSON DO HEREBY CERTIFY THAT BEING THE OWNER(S) OF THE LAND SUBDIVIDED WITHIN THE BOUNDARY SHOWN HEREON CONSENT TO THE PREPARATION AND RECORDATION OF THIS PARCEL MAP HAVE CAUSED THE LAND TO BE SURVEYED AND PLATTED INTO PARCELS, (AND) (EASEMENT(S)), (PUBLIC STREET(S)), (PRIVATE STREET(S)), (PUBLIC ALLEY(S)), (PRIVATE ALLEY(S)), SHOWN HEREON DO HEREBY OFFER AND DEDICATE TO (LINCOLN COUNTY TOWN OF ALAMO) (THE CITY OF _____), ITS SUCCESSORS AND ASSIGNS, (ALL PUBLIC STREET(S)) (AND) (PUBLIC ALLEY(S)) AS SHOWN HEREON TO AND FOR THE USE OF THE PUBLIC, AND (A) PERMANENT EASEMENT(S) AS SHOWN HEREON DESIGNATED AS P.U.E., PUBLIC UTILITY EASEMENT, FOR THE CONSTRUCTION AND MAINTENANCE OF SURFACE AND SUBTERRANEAN PUBLIC UTILITIES, AND SUCH STREET GRADING AND DRAINAGE AS REQUIRED PER N.R.S. 278.010 THRU 278.630.

Lelwin F. Wilkinson 2/6/87 DATE
Viva S. Wilkinson 2/6/87 DATE
Lelwin F. Wilkinson 3/2/87 DATE
Viva S. Wilkinson 3/2/87 DATE
Lelwin F. Wilkinson DATE
Viva S. Wilkinson DATE

ON THIS 23 DAY OF MARCH, 1987, LELWIN F. WILKINSON AND VIVA S. WILKINSON AND QUINN A. HARRIS, HUSBAND OF VIVA S. WILKINSON, A NOTARY PUBLIC, AND THEY ACKNOWLEDGED TO ME THAT THEY ENTERED THE ABOVE INSTRUMENT. STATE OF NEVADA, COUNTY OF CLARK.

ACKNOWLEDGEMENT
STATE OF NEVADA } s.s.
COUNTY OF CLARK }
ON THIS 6th DAY OF February, 1987,
LELWIN F. WILKINSON AND VIVA S. WILKINSON PERSONALLY
APPEARED BEFORE ME, A NOTARY PUBLIC, AND (THEY) ACKNOWLEDGED TO ME THAT (THEY) (THEY) EXECUTED THE ABOVE INSTRUMENT.

Terrri Shields
TERRI SHIELDS
NOTARY PUBLIC IN AND FOR SAID COUNTY AND STATE
MY COMMISSION EXPIRES November 24, 1990.
Mara L. Condit
Notary Public - State of Nevada
Lincoln County, Nevada
Appointment Expires Aug. 22, 1988
TERRI SHIELDS
Notary Public - State of Nevada
Clark County
My Appointment Expires Nov. 24, 1990

APPROVALS
PLANNING COMMISSION FOR LINCOLN COUNTY NEVADA, ON THIS 3rd DAY OF March, 1987, DID APPROVE FOR PURPOSES OF LAND DIVISION AND ACCEPT IN BEHALF OF THE PUBLIC, THIS MAP AND ANY PARCELS OF LAND OFFERED FOR DEDICATION FOR PUBLIC USE IN CONFORMITY WITH THE TERMS OF THE OFFER OF DEDICATION PER N.R.S. 278.010 THRU 278.630

Dan Dalrymple 3/3/87 DATE
APPROVALS

Approved this 5 day of March, 1987, by the Lincoln County Commissioners as a Parcel Map.

Keith Whipple
Chairman
Carmie Walker
Clerk

PARCEL MAP OF	
A PORTION SECTION 16, T.7S., R.61E.	
M.D.M. LINCOLN COUNTY, NEVADA	
FOR	
LELWIN F. WILKINSON AND VIVA WILKINSON	
DRAWN - R.L.H.	DATE JAN. 30, 1987
SCALE 1" = 100'	NO. 86340
	FILED AT THE REQUEST OF <u>LELWIN F. WILKINSON</u>
	DATE <u>Jan 5, 1987</u> AT <u>10:45 a.m.</u>
	FILE PLAT "A" PAGE <u>269</u>
	OF PARCEL MAPS
	OFFICIAL RECORDS BOOK NO. _____
	LINCOLN COUNTY NEVADA RECORDS
	<u>FRANK C. HULSE</u>
	<u>JOAN E. SWIFT</u> , RECORDER
	FEE _____ DEPUTY <u>Joan Swift</u>

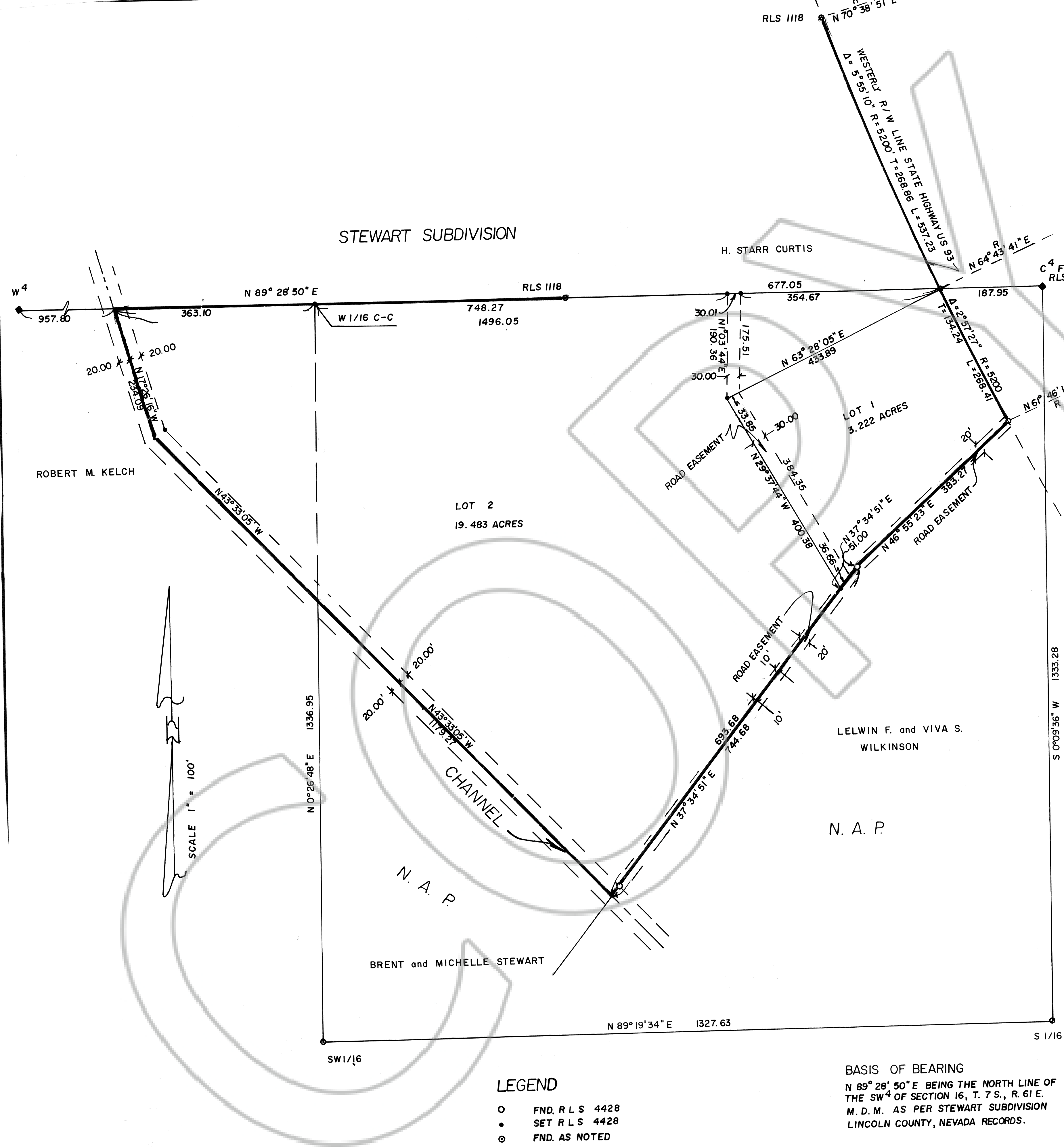

LEGEND
○ FND. R L S 4428
● SET R L S 4428
⊙ FND. AS NOTED

BASIS OF BEARING
N 89° 28' 50" E BEING THE NORTH LINE OF THE SW 4 OF SECTION 16, T. 7 S., R. 61 E. M. D. M. AS PER STEWART SUBDIVISION LINCOLN COUNTY, NEVADA RECORDS.