

SURVEYOR'S STATEMENT

Frank C. Hulse states that he is a Registered Land Surveyor in the State of Nevada, and that he conducted a survey of the West Half of Lots 1 & 4, Block 18, Panaca Townsite, at the instance of James I. Lee. The survey was completed on the 8th day of December, 1986.

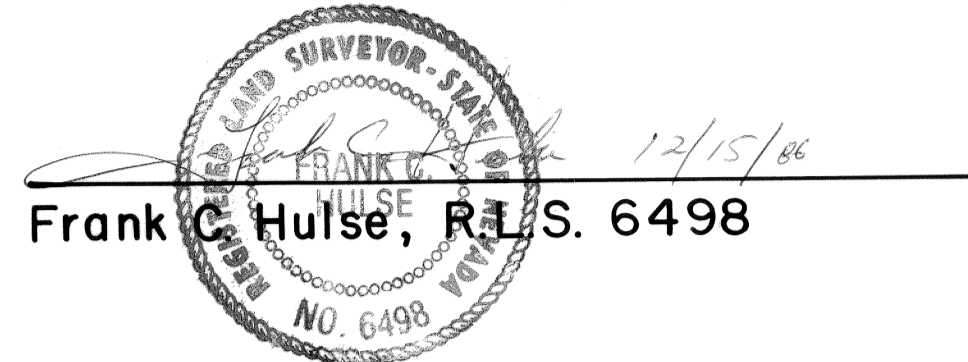

OWNER'S CERTIFICATE

This Plat has been prepared by Frank C. Hulse, R.L.S. 6498, at the request of the undersigned owners and they hereby consent to the recording of this Plat as a Record of Survey.

Signatures of owners: Vivienne L. Woodbury, Della L. Richards, Orel Kay Allen, Florence L. Myles, James I. Lee.

WEST HALF OF LOTS 1 & 4, BLOCK 18, PANACA TOWNSITE

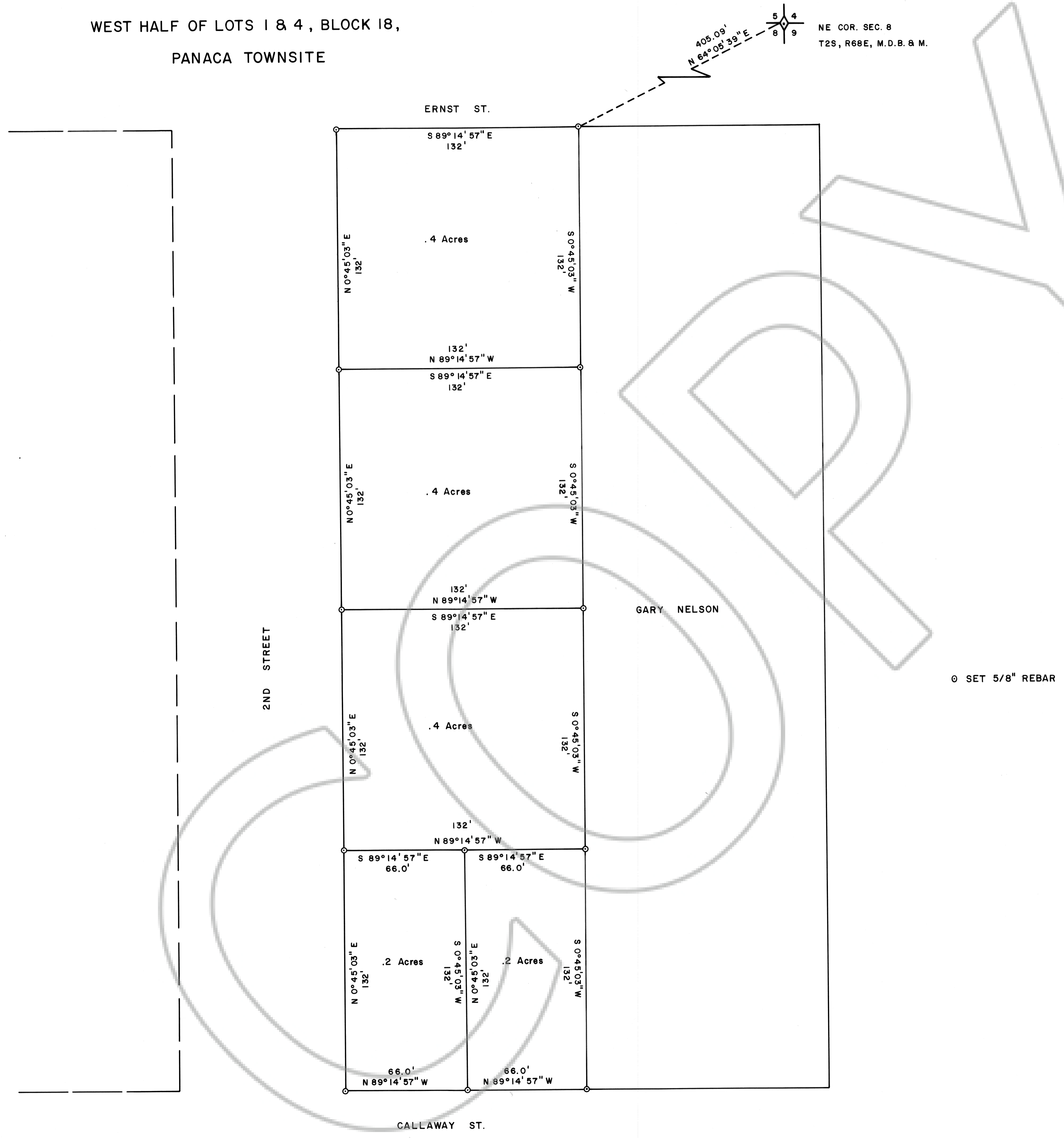

86295 FILED AND RECORDED AT REQUEST OF JAMES I. LEE FEB. 27 1987 AT 50 MINUTES PAST 7 O'CLOCK A.M. IN BOOK 268 OF OFFICIAL RECORDS, PAGE 268 LINCOLN COUNTY, NEVADA. FRANK C. HULSE COUNTY RECORDER

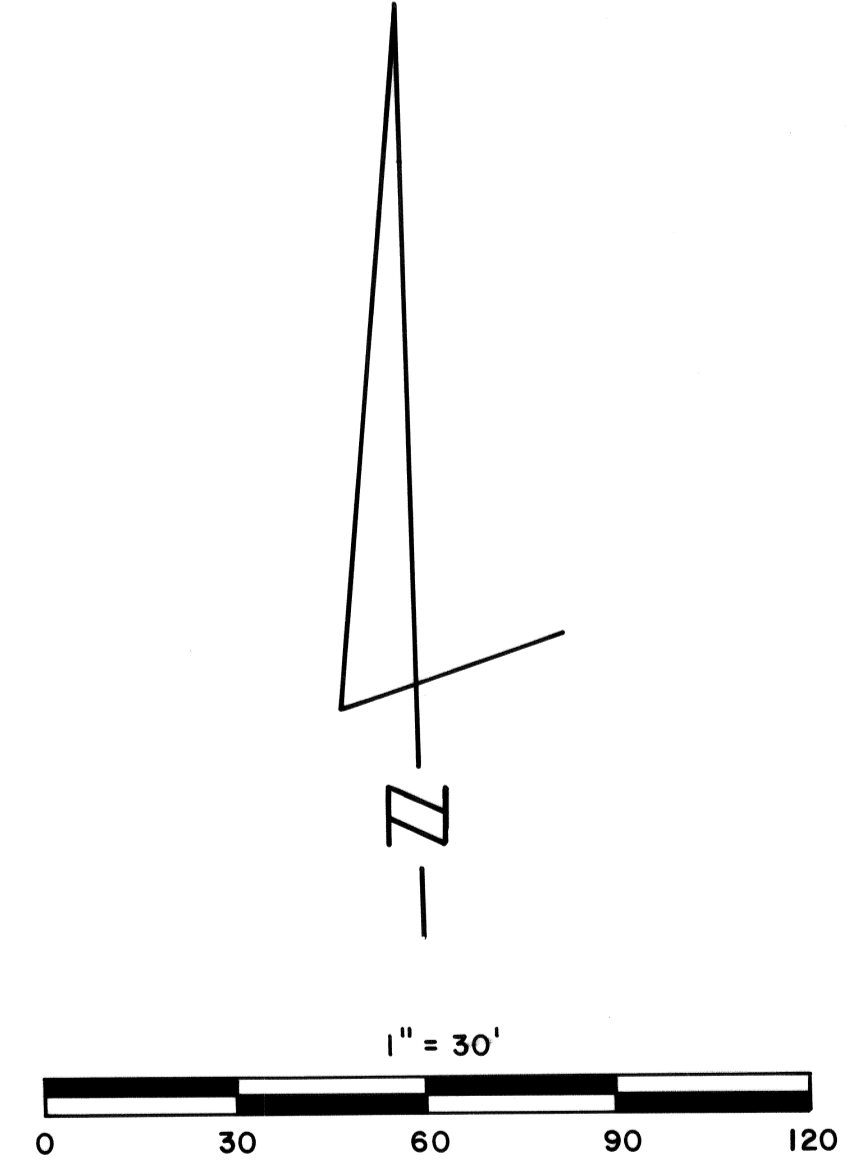

RECORD OF SURVEY MAP OF A PORTION OF BLOCK 18, PANACA TOWNSITE. PREPARED AT THE INSTANCE OF JAMES I. LEE.