

SURVEYOR'S STATEMENT

Frank C. Hulse states he is a Registered Land Surveyor in the State of Nevada, and that he conducted a survey of a portion of Section 9, T2S, R68E, M.D.B. & M. at the instance of Howard S. and Sherlyn Fackrell. The above mentioned survey was completed on June 14, 1987.

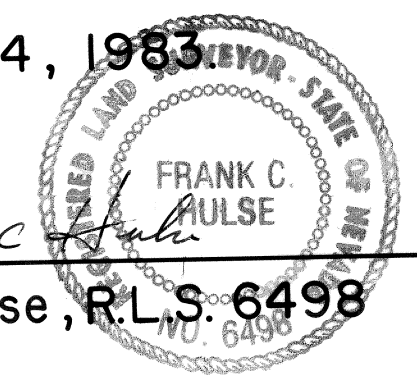

Frank C. Hulse
Frank C. Hulse, R.L.S. 6498

OWNER'S CERTIFICATE

This plat has been prepared by Frank C. Hulse, R.L.S. 6498, at the request of the undersigned owners, and they hereby consent to the recording of this plat as a Record of Survey.

Howard S. Fackrell

Sherlyn Fackrell
Owners

A PORTION OF THE SW1/4 OF THE SW1/4 OF SECTION 9, T2S, R68E, M.D.B. & M.

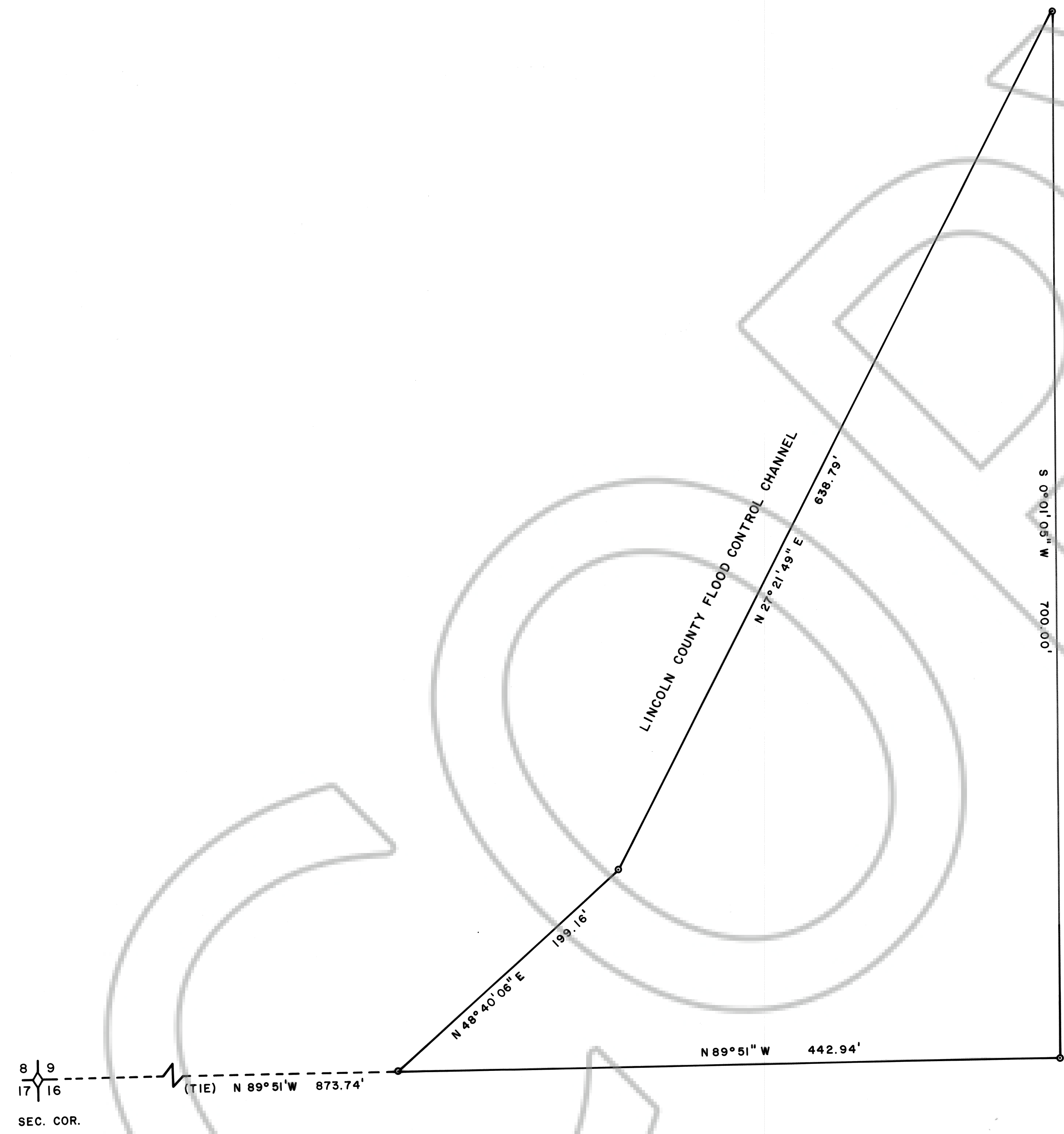

Ø 5/8" REBAR

No. **96213**
FILED AND RECORDED AT REQUEST OF
Howard S. & Sherlyn Fackrell
JUN 15 1987
AT 45 MINUTES PAST 11 O'CLOCK
4 M IN BOOK 4 OF OFFICIAL
RECORDS, PAGE 267 LINCOLN
CO., NEVADA.
Frank C. Hulse
COUNTY RECORDER

RECORD OF SURVEY MAP SHOWING
A PORTION OF THE SW1/4 OF THE
SW1/4, SECTION 9, T2S, R68E,
M.D.B. & M. PREPARED AT THE
INSTANCE OF HOWARD S. & SHERLYN
FACKRELL.
F. C. HULSE
JAN. 1987