

# CLAIM MAP

(Prepared by the Nevada Bureau of Mines and Geology, and Approved by Attorney General of Nevada, August 1971)

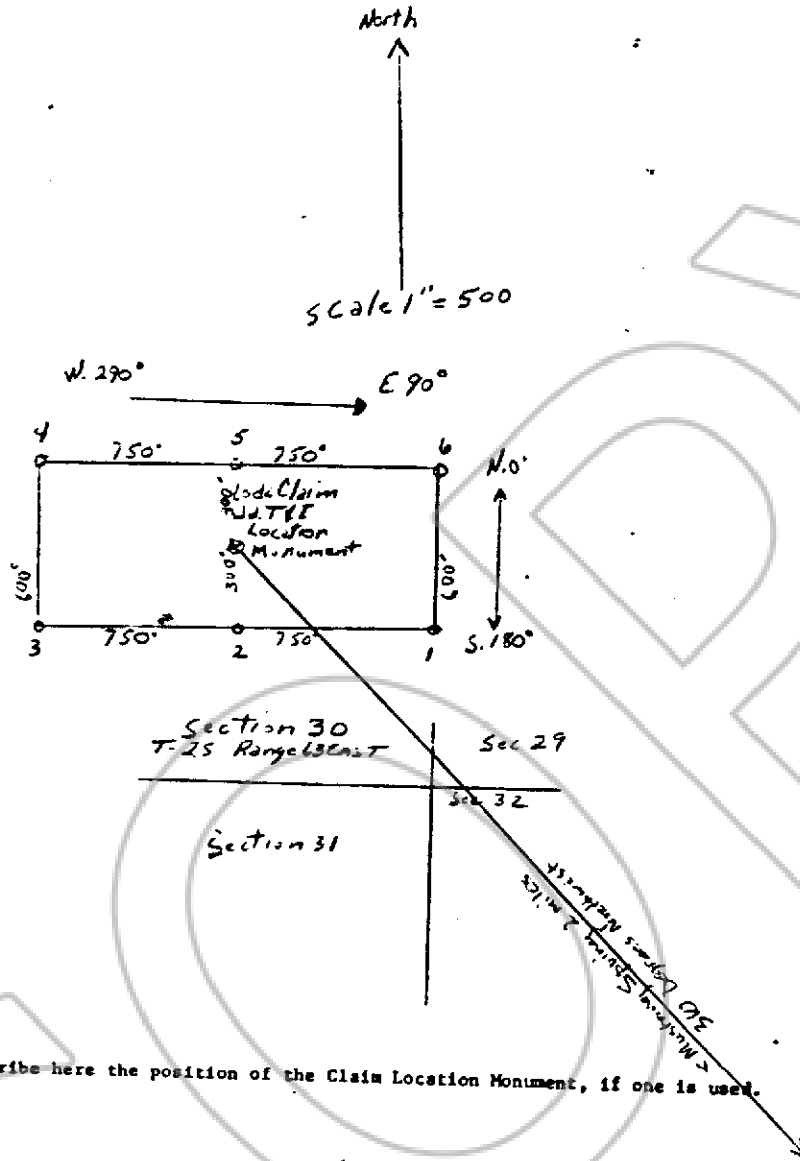

Describe here the position of the Claim Location Monument, if one is used.

Map of the JJTT&I Mining Claim Group,  
 in Section 30, Township 25, Range 63 East  
 in the DELOMBE Mining District,  
Lincoln County, Nevada.  
 Located on the 10 day of DEC, 1984 by  
James H. Tobinsson P.O. Box 3767 Moapa  
 Locator name and address (please print)  
James S. Haworth P.O. Box 37 Moapa  
M. Todd Tobinsson P.O. Box 167 Moapa  
Travis L. Haworth P.O. Box 37 Moapa

**Recorder's Stamp**  
 No. 85979  
 FILED AND RECORDED AT REQUEST OF  
James S. Haworth  
Dec. 11, 1986  
 AT 40 MINUTES PAST 11 O'CLOCK  
AM IN BOOK 73 OF OFFICIAL  
 RECORDS, PAGE 121 LINCOLN  
 COUNTY, NEVADA  
YURIKO SETZER  
 COUNTY RECORDER  
 By [Signature], Deputy  
 BOOK 73 PAGE 121