

Sec 13    Sec 18  
 Sec 14    Sec 19

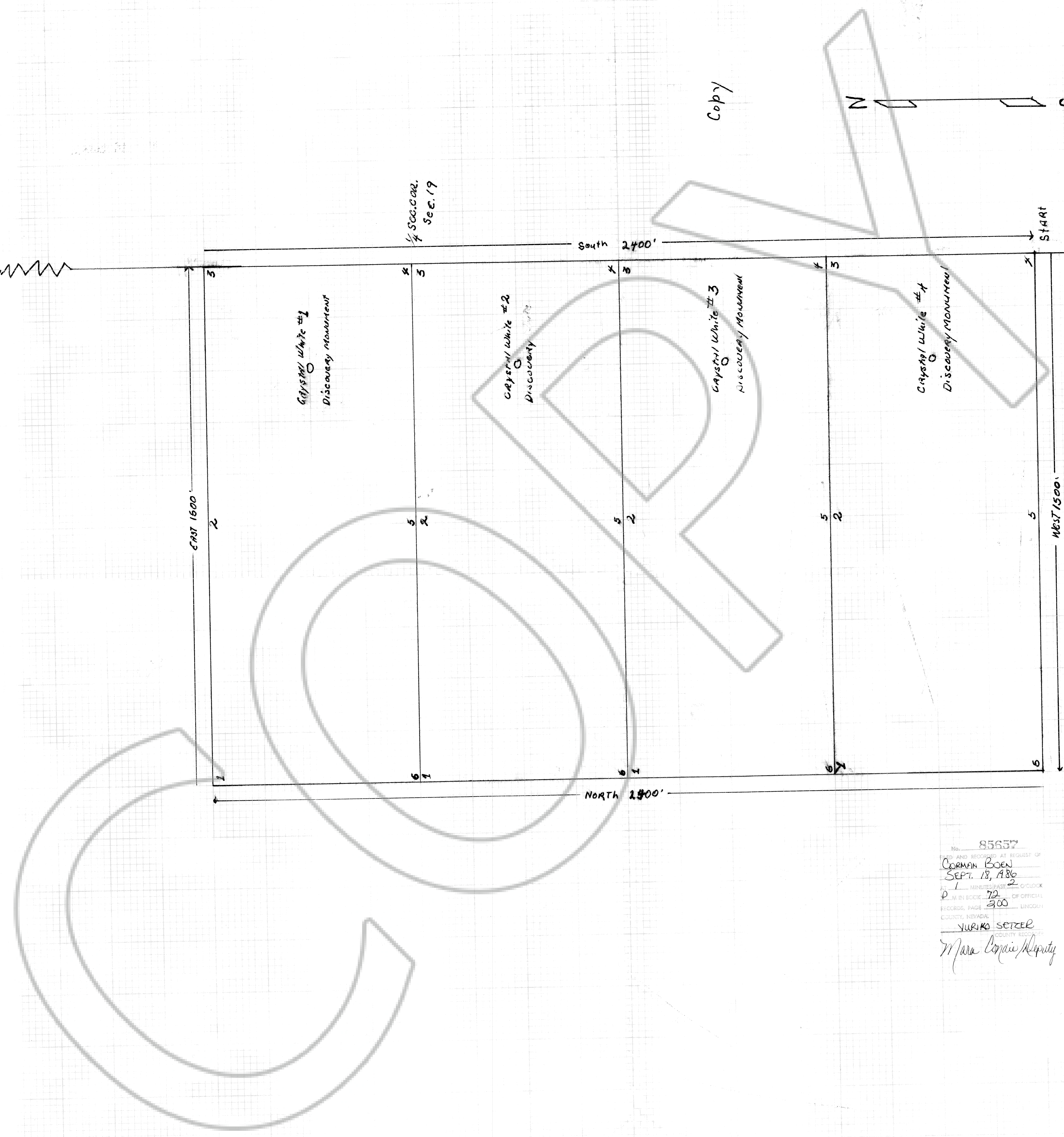

SCALE 1" = 160'

MODE MINING CLAIMS  
 Crystal White Nos 1, 2, 3, 4  
 7th Dist  
 Humboldt County  
 State of Nevada  
 Section 24  
 Township 7 South  
 Range 69 East  
 Mt. Diabls Meridian

LOCATOR: GORMAN BOEN  
 1998 East. Monroe Ave.  
 Las Vegas, Nevada 89110

Accepted: June 25, 1986  
 Map drawn September 12, 1986

840' to S.E. corner of  
 Crystal White #4  
 Sec 19  
 Sec 25  
 Sec 30

No. 85657  
 MADE AND RECORDED AT REQUEST OF  
 GORMAN BOEN  
 SEPT. 18, 1986  
 1 MINUTE PART OF CLOCK  
 IN BOOK 72 OF OFFICIAL  
 RECORDS, PAGE 300 LINCOLN  
 COUNTY, NEVADA  
 YURKO SETZER  
 COUNTY RECORDER  
 Maria Corina Deputy

BOOK 72 PAGE 200