

**SURVEYOR'S CERTIFICATE**

I, RICHARD E. FONGER, A REGISTERED LAND SURVEYOR IN THE STATE OF NEVADA, DO HEREBY CERTIFY THAT THIS MAP IS A TRUE AND ACCURATE REPRESENTATION OF THE LANDS SHOWN HEREON, PREPARED FROM RECORD DATA AS NOTED AND MADE UNDER MY SUPERVISION COMPLETED ON FEBRUARY 21, 1986 AT THE REQUEST OF LESTER C. AND LORENE W. MATHEWS, AND THAT THIS MAP COMPLIES WITH APPLICABLE STATUTES AND LOCAL ORDINANCES, AND DOES NOT CONSTITUTE A SUBDIVISION.

*Richard E. Fonger*  
RICHARD E. FONGER, R.L.S. N-4235  
2-25-86 DATE

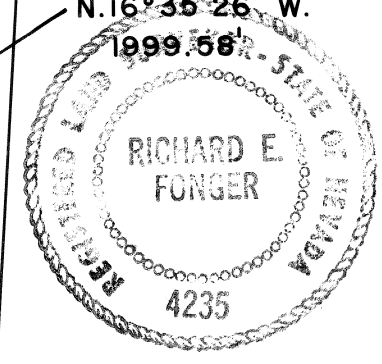

**OWNER'S CERTIFICATE**

WE, LESTER C. & LORENE W. MATHEWS DO HEREBY CERTIFY THAT WE ARE THE OWNERS OF THE LAND SHOWN ON THIS RECORD OF SURVEY MAP AND HAVE RETAINED THE ABOVE REGISTERED LAND SURVEYOR TO PREPARE THIS RECORD OF SURVEY FOR RECORDATION.

*Lester C. Mathews*  
OWNERS  
1-29-86 DATE

**ACKNOWLEDGEMENT**

STATE OF NEVADA }  
COUNTY OF LINCOLN } S.S.

ON THIS 29 DAY OF March, 1986, LESTER C. & LORENE W. MATHEWS PERSONALLY APPEARED BEFORE ME A NOTARY PUBLIC AND ACKNOWLEDGED TO ME THAT THEY EXECUTED THE ABOVE INSTRUMENT FREELY AND VOLUNTARILY FOR THE PURPOSES THEREIN MENTIONED.

JANICE BARR  
NOTARY PUBLIC IN AND FOR THE COUNTY OF LINCOLN, NEVADA  
Expires May 25, 1990

**RECORDER'S CERTIFICATE**

FILE No. 1-1075

FILED FOR RECORD AT THE REQUEST OF LESTER C. & LORENE W. MATHEWS ON THIS 29 DAY OF March, 1986, AT 10 MINUTES PAST 11 O'CLOCK A.M. IN THE OFFICIAL RECORDS OF LINCOLN COUNTY, NEVADA

*Janice Barr*  
COUNTY RECORDER  
BY: \_\_\_\_\_, DEPUTY

"A" LINE R/W N.3°03'E. RECORDED  
"A" LINE R/W N.2°57'23" COMPASS RULE OF ADJUSTMENT

TIE TO SECT. COR. & (A) LINE N.D.O.T. RECORDED N.81°44'50"W. 299.70'

O.S.L.R.R. TIE TO SECT. COR. (1901) FOUND P. MARKED N.89°04'00"W. 1772'

TIE TO 1/4 COR. & (A) LINE N.D.O.T. RECORDED S.57°23'07"W. 178.70'

O.S.L.R.R. TIE TO SECT. COR. (1901) FOUND C. POST S.89°32'00"E. 675'

- NOTE**
- ◆ FOUND SECTION CORNERS
  - △ SET 2" X 5' GALVANIZED PIPE / WITH CAP
  - SET 5/8" REBAR WITH ALUMINUM CAP
- RICHARD E. FONGER  
R.L.S. #4235

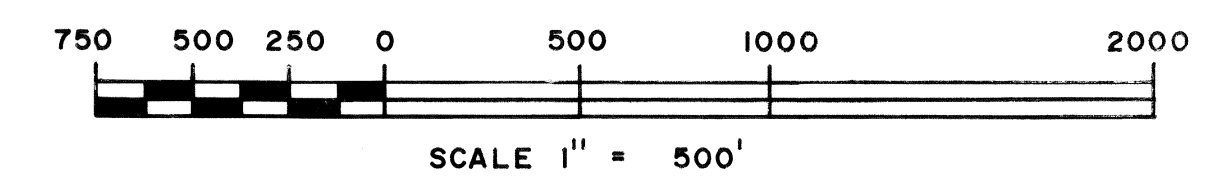
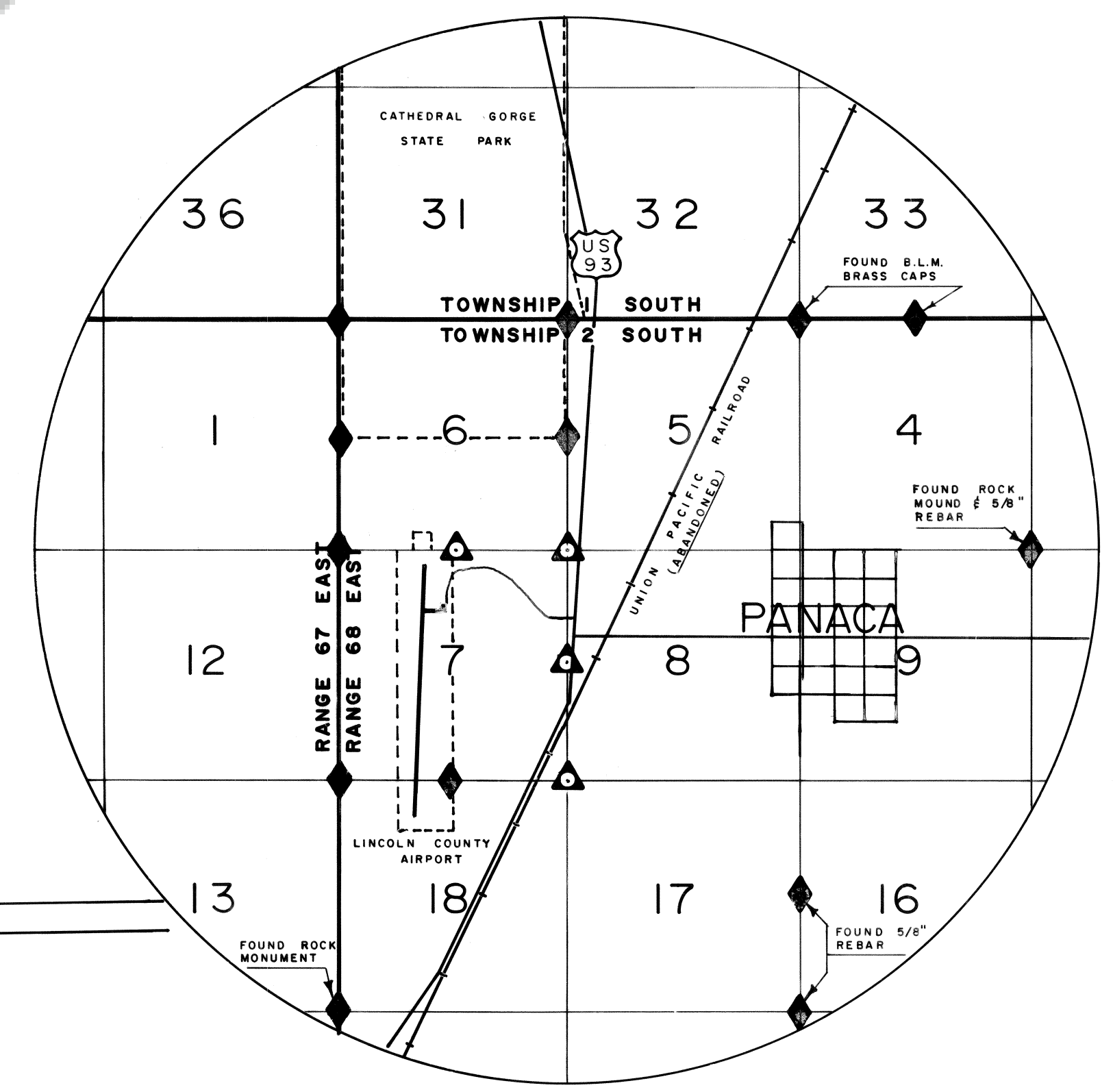

**RECORD OF SURVEY**

RETRACEMENT SURVEY BASED UPON NEVADA DEPARTMENT OF TRANSPORTATION AND OREGON SHORT LINE RAILROAD FIELDNOTES AND MAPS.  
LOCATED IN SECTION 6 & 7, TOWNSHIP 2 SOUTH, RANGE 68 EAST, M.D.B. & M. LINCOLN COUNTY, NEVADA

**LESTER C. AND LORENE W. MATHEWS**  
DATE 2-21-86 SCALE 1" = 500' MARICH

FONGER SURVEY  
P.O. BOX 491  
401 MURRY ST.  
ELY, NEVADA 89301  
1-(702)-289-2898