

1/2, NW 1/4, NW 1/4, SW 1/4, SECTION 5, T7S, R61E, M.D.B. & M.

SURVEYOR'S CERTIFICATE

Frank C. Hulse states that he is a Registered Land Surveyor and Lincoln County Surveyor in the State of Nevada, that this Parcel Map consisting of one sheet accurately and completely delineates a survey made under his direct supervision and completed on July 12th, 1985. That it has been prepared at the instance of Mary S. & Gerald H. Wilson owners. All monuments are of the character and occupy the positions shown, and are sufficient to enable the survey to be retraced. That this survey conforms with the definitions and provisions of the Nevada Revised Statutes 278.471 to 278.4725 inclusive.

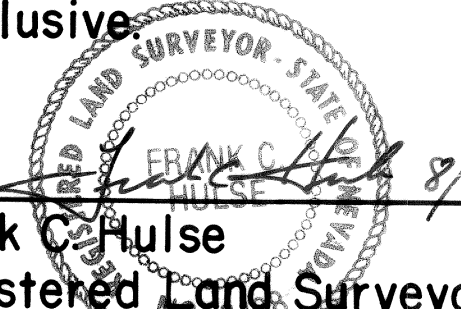

Frank C. Hulse
Registered Land Surveyor
Nevada No. 6498

OWNER'S CERTIFICATE

I (We) Mary S. & Gerald H. Wilson do hereby certify that I (we) am (are) the owner(s) of the land shown hereon that I (we) consent to the preparation and recordation of this Parcel Map showing the land plotted into parcels and that it conforms to the provisions on Nevada Revised Statutes 278.471 to 278.4725 inclusive.

Gerald H. Wilson
Mary S. Wilson
Owner(s)

ACKNOWLEDGEMENT

STATE OF NEVADA
COUNTY OF LINCOLN ss
On this 26th day of July, 1985, Gerald & Mary Wilson appeared before me, a Notary Public, and he acknowledged to me he executed the above instrument.

Marjorie C. Watson
Notary Public
My appointment expires July 25, 1986.

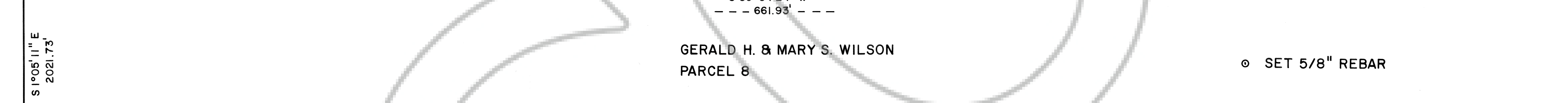
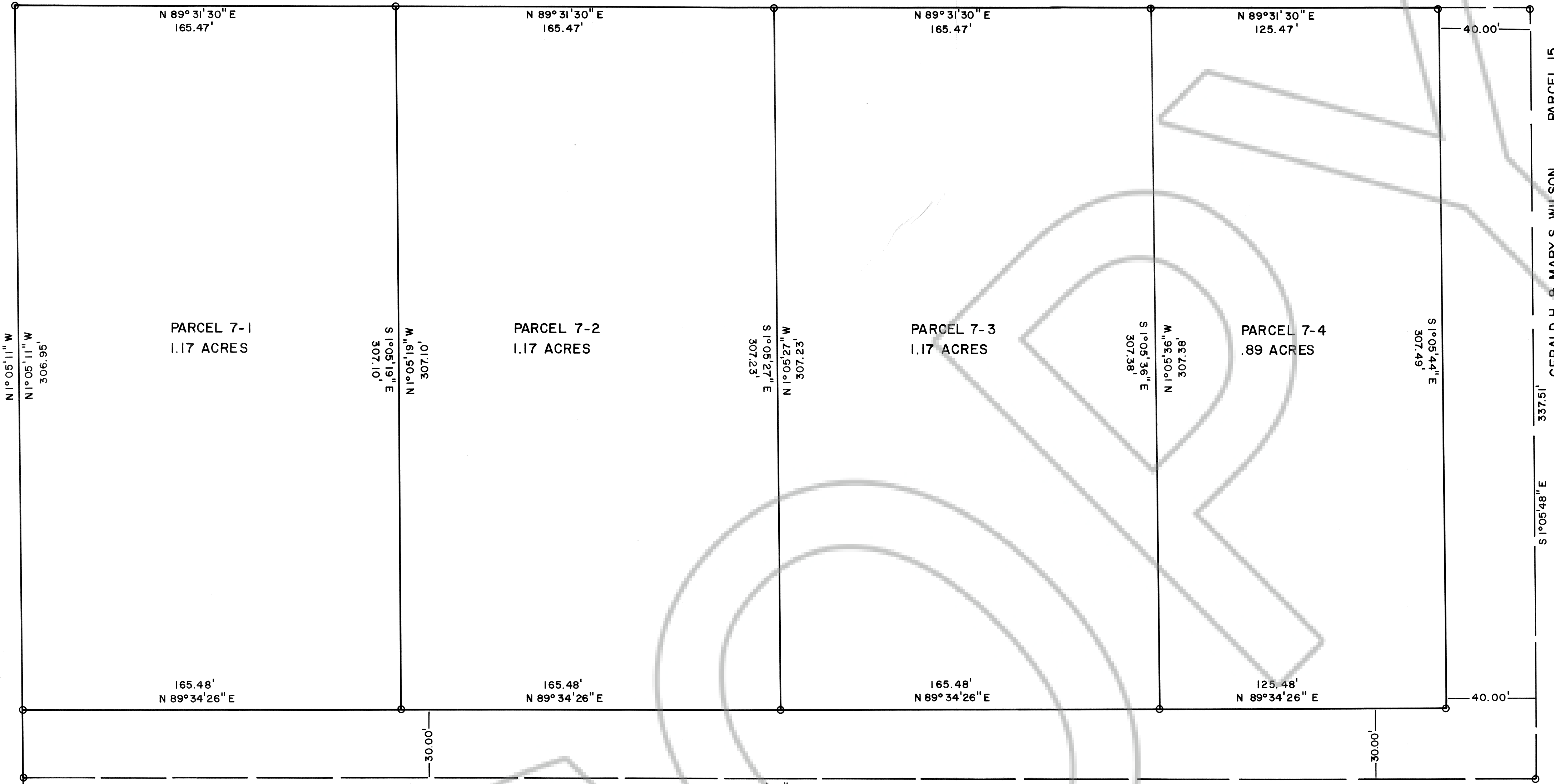
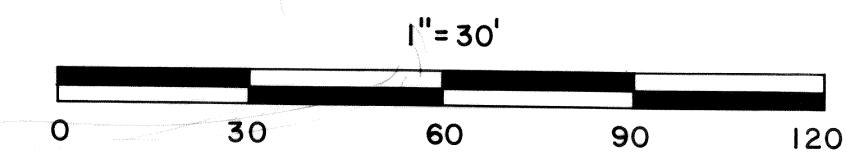
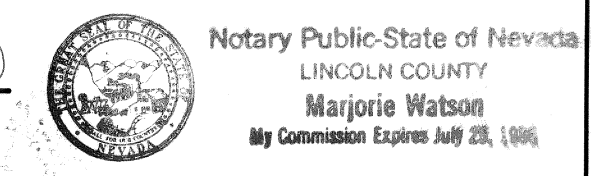

APPROVALS

This is to certify that the Director of Zoning and Comprehensive Planning, Lincoln County, Nevada, on this 1st day of Aug, 1985, did approve for purposes of land division and accept in behalf of the public this map and any parcels of land offered for dedication for public use in conformity with the terms of the offer of dedication per N.R.S. 278.010 thru 278.630.

Dale Dodge
Director

APPROVALS

Approved this 5th day of August, 1985, by the Lincoln County Commissioners as a Parcel Map.

Dale D. Armstrong
Chairman

Attest: Lorena Stevens, Dep.
Clerk

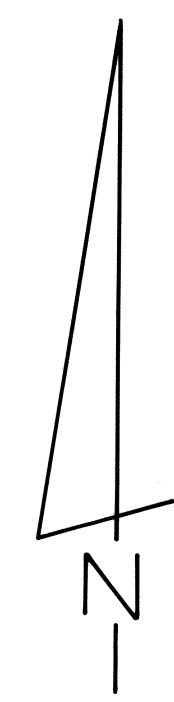

BASIS OF BEARING: SOLAR OBSERVATION

81621
Hulse Engineering
FEB 26, 1986
30
A
256
MILIKO SEICER

PARCEL MAP OF A PORTION OF THE NW 1/4 OF THE SW 1/4, SECTION 5, T7S, R61E, M.D.B. & M. PREPARED AT THE INSTANCE OF MARY S. AND GERALD H. WILSON.