

SURVEYOR'S STATEMENT

Frank C. Hulse states he is a Registered Land Surveyor in the State of Nevada, that he conducted a survey of a portion of the SW 1/4 of the NW 1/4 and the NW 1/4 of the SW 1/4 of Section 5, T 7 S, R 61 E, M. D. B. & M. at the instance of Mary S. and Gerald H. Wilson. The above mentioned survey was completed on July 19th, 1985.



OWNER'S CERTIFICATE

This plat has been prepared by Frank C. Hulse, R.L.S. 6498 at the request of the undersigned owners, and they hereby consent to the recording of this plat as a Record of Survey.

Gerald H. Wilson
Mary S. Wilson
Owner(s)

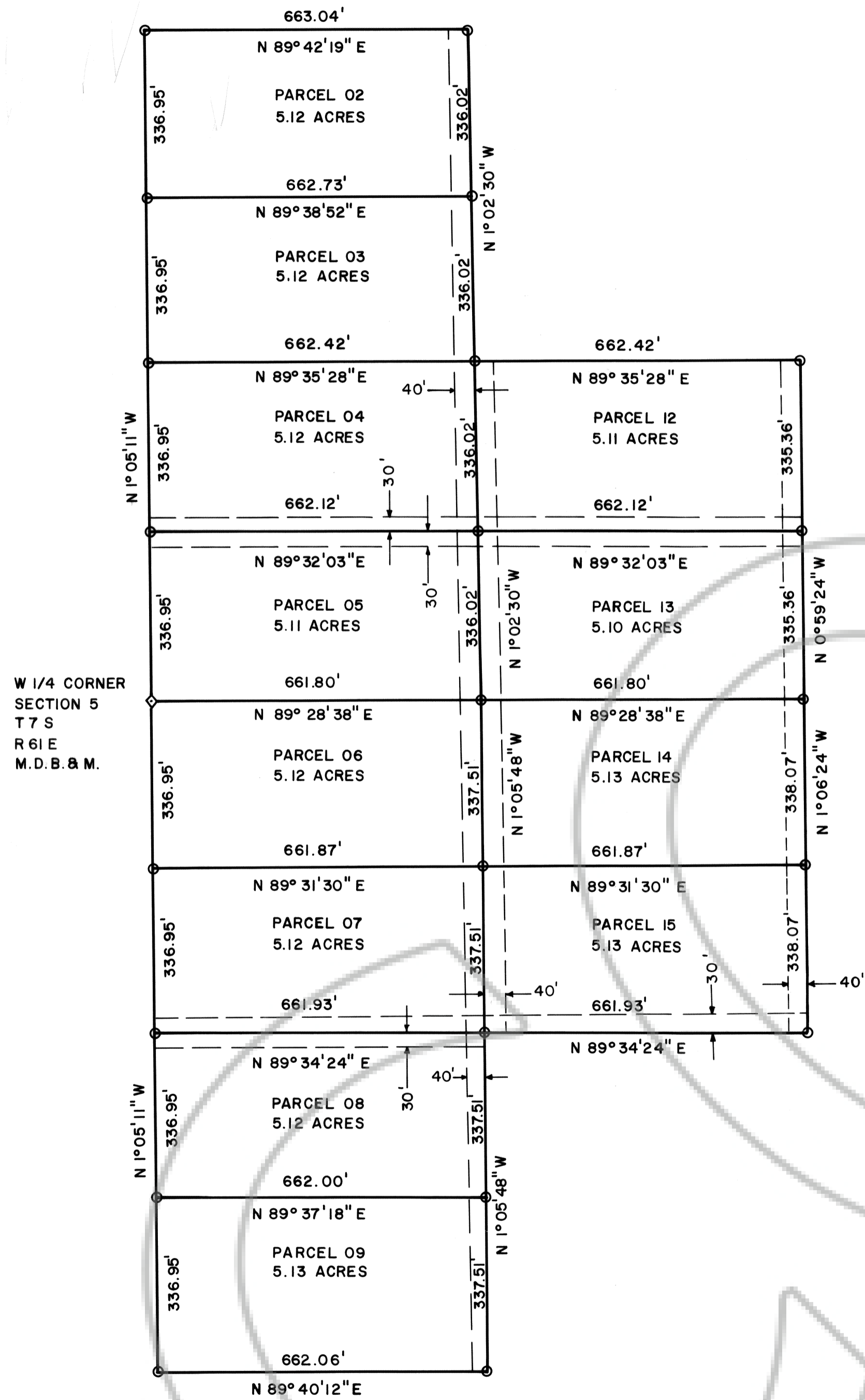

○ SET 5/8" REBAR

PARCEL NUMBERS ASSIGNED
BLM LAND SALE

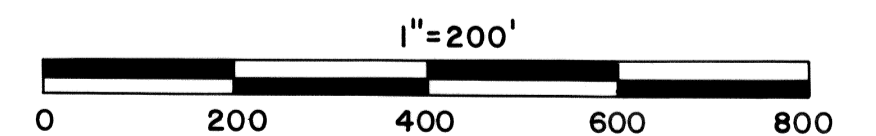
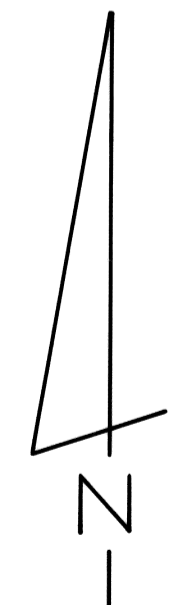

No. 81619
FILED AND RECORDED AT REQUEST OF
FRANK C. HULSE SURVEYOR
Feb. 26 1986
AT 30 MINUTES PAST 11 O'CLOCK
A.M. IN BOOK PAGE A OF OFFICIAL
RECORDS, PAGE 204 LINCOLN
COUNTY, NEVADA.
YURKO SETLER
COUNTY RECORDER
Mary Condie Deputy

RECORD OF SURVEY OF PORTIONS OF THE SW 1/4 OF THE NW 1/4 AND THE NW 1/4 OF THE SW 1/4 OF SECTION 5, T 7 S, R 61 E, M. D. B. & M. PREPARED AT THE INSTANCE OF MARY S. AND GERALD H. WILSON.