

**SURVEYOR'S CERTIFICATE**

253

I, RICHARD E. FONGER, A REGISTERED LAND SURVEYOR IN THE STATE OF NEVADA, DO HEREBY CERTIFY THAT THIS MAP IS A TRUE AND ACCURATE REPRESENTATION OF THE LANDS SHOWN HEREON, PREPARED FROM RECORD DATA AS NOTED AND MADE UNDER MY SUPERVISION, COMPLETED ON DECEMBER 31, 1985 AT THE REQUEST OF JAMES R. PRINCE (PRESIDENT OF NEVADA BANK AND TRUST), AGENT FOR DELL SULLIVAN AND THAT THIS MAP COMPLIES WITH APPLICABLE STATUTES AND LOCAL ORDINANCES.

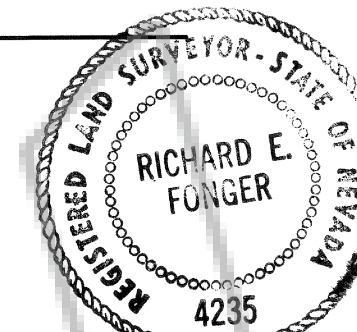

*Richard E. Fonger*  
RICHARD E. FONGER R.L.S. No. 4235  
1-29-86  
DATE

**OWNER'S CERTIFICATE**

WE, DELL and MARVA SULLIVAN DO HEREBY CERTIFY THAT WE ARE THE OWNERS OF THE LAND SHOWN ON THIS PARCEL MAP AND HAVE RETAINED THE ABOVE REGISTERED LAND SURVEYOR TO PREPARE THIS PARCEL MAP FOR RECORDATION.

*Dell Sullivan Marva Sullivan*  
OWNER'S  
1-26-86  
DATE

**ACKNOWLEDGEMENT**

STATE OF NEVADA }  
COUNTY OF LINCOLN } SS.

ON THIS 23 DAY OF January, 1986, DELL AND MARVA SULLIVAN PERSONALLY APPEARED BEFORE ME A NOTARY PUBLIC, AND ACKNOWLEDGED TO ME THAT THEY EXECUTED THE ABOVE INSTRUMENT FREELY AND VOLUNTARILY FOR THE PURPOSES THEREIN MENTIONED.

*G. Perry Wilson*  
NOTARY PUBLIC IN AND FOR  
LINCOLN COUNTY, NEVADA  
My Appointment Expires: July 29, 1987

**COUNTY SURVEYOR'S APPROVAL**

I, FRANK C. HULSE, COUNTY SURVEYOR FOR LINCOLN COUNTY, DO HEREBY CERTIFY THAT ON THIS DAY OF January, 1986 I DID EXAMINE THIS PARCEL MAP, THAT ALL PROVISIONS OF THE LAW AND LOCAL ORDINANCES APPLICABLE AT THE TIME OF APPROVAL HAVE BEEN COMPLIED WITH, AND THAT I AM SATISFIED THIS MAP IS TECHNICALLY CORRECT AND IS ELIGIBLE FOR RECORDING ACCORDING TO THE LAW.

*Frank C. Hulse*  
COUNTY SURVEYOR

**PLANNING COMMISSION APPROVAL**

AT A REGULAR MEETING OF THE LINCOLN COUNTY ZONING AND COMPREHENSIVE PLANNING COMMISSION, HELD ON 4 DAY OF Feb, 1986 THE COMMISSION DID APPROVE THIS PLAT.

*William L. Kaze*  
CHAIRPERSON

**APPROVAL AND ACCEPTANCE**

AT A REGULAR MEETING OF THE BOARD OF LINCOLN COUNTY COMMISSIONERS, LINCOLN COUNTY, NEVADA, HELD ON THIS DAY OF Feb, 1986 DID APPROVE THIS PLAT AS SHOWN HEREON.

*Kathy Whipple*  
CHAIRMAN  
*Robert L. Perkins*  
COUNTY CLERK

**RECORDER'S CERTIFICATE**

FILE No. 84596  
FILED FOR RECORD AT THE REQUEST OF JAMES R. PRINCE (PRESIDENT OF NEVADA BANK AND TRUST) ON THIS 20 DAY OF FEB, 1986, AT 9 MINUTES PAST 11 O'CLOCK A.M. IN THE OFFICIAL RECORDS OF LINCOLN COUNTY, NEVADA.

*Yuriko Seizer*  
COUNTY RECORDER  
BY: *Maria Conain*, DEPUTY

NOTE:  
SET 5/8" REBAR 16" LONG WITH ALUMINUM CAP, STAMPED FONGER SURVEY ELY NEV RICHARD E. FONGER R.L.S. 4235

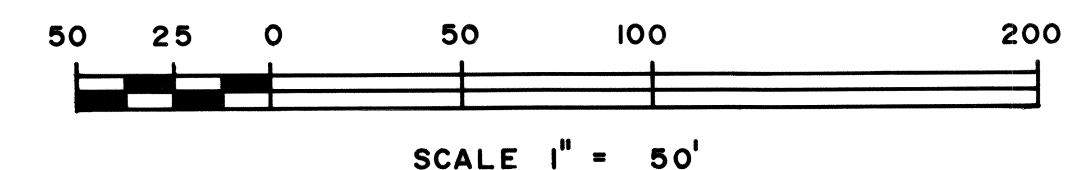

**PARCEL MAP**

SHOWING  
A PORTION OF LOT 2 BLOCK 57 ALAMO TOWNSITE LINCOLN COUNTY, NEVADA

FOR  
**DELL & MARVA SULLIVAN**  
DATE 12-31-85 SCALE 1" = 50' MARICH

FONGER SURVEY  
P.O. BOX 491  
401 MURRY ST.  
ELY, NEVADA 89301  
1-(702)-289-2898

No. 84596  
FILED AND RECORDED AT REQUEST OF  
*Dell Sullivan*  
FEB 20, 1986  
AT 9 MINUTES PAST 11 O'CLOCK  
A.M. IN BOOK 253 OF OFFICIAL  
RECORDS, PAGE 253 LINCOLN  
COUNTY, NEVADA  
*Yuriko Seizer*  
COUNTY RECORDER  
*Maria Conain*

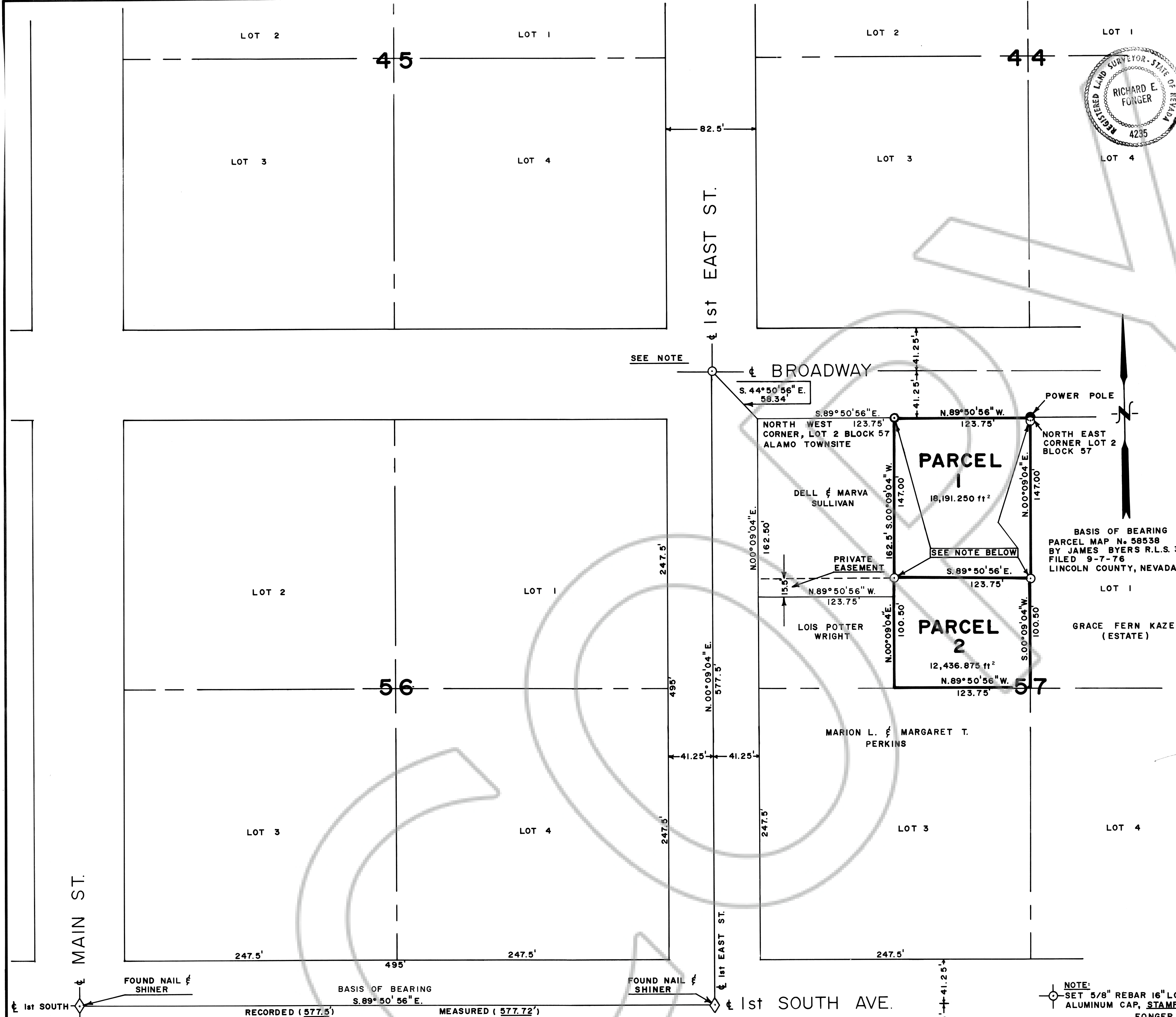

FOUND NAIL & SHINER  
BASIS OF BEARING S. 89° 50' 56" E.  
RECORDED (577.5) MEASURED (577.72')

1st SOUTH  
MAIN ST.  
1st EAST ST.  
BROADWAY  
1st SOUTH AVE.