

84556
 FILED AND RECORDED IN BOOK OF
 George A. Fink
 FEB 2 1986
 IN BOOK 12 OF OFFICIAL
 RECORDS, PAGE 543 LINCOLN
 COUNTY, NEVADA
 WANDA SETZER
 COUNTY RECORDER
 Mela C. ...

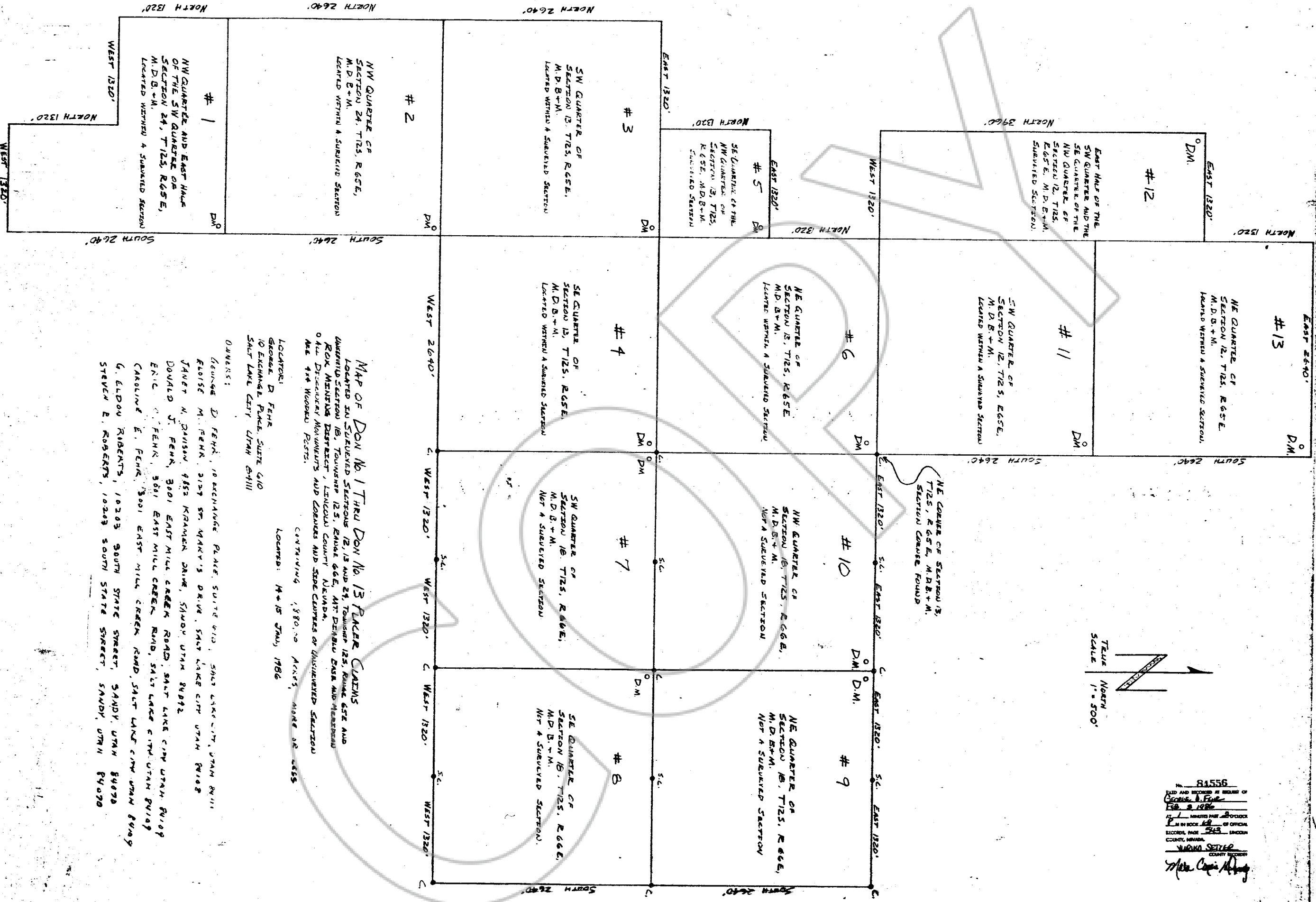
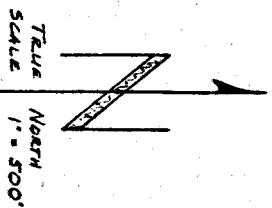

MAP OF DON NO 1 THRU DON NO 13 PAKER CAZINS
 LOCATED IN SURVEYED SECTIONS 12, 13 AND 24, TOWNSHIP 12S, RANGE 65E AND
 UNSURVEYED SECTION 18, TOWNSHIP 12S, RANGE 66E, MT. DIABLO EAST AND WESTERN
 ROCK MOUNTAIN DISTRICT, LINCOLN COUNTY NEVADA.
 0 411 DISSEMINARY MONUMENTS AND CORNERS AND SECC. CORNERS OF UNSURVEYED SECTION
 ARE 4 1/4 WOODEN POSTS.
 CONTAINING 1,880.00 ACRES, MORE OR LESS
 LOCATED: 14 1/2 JAN, 1986

OWNERS:
 GEORGE D. FINK, 10 EXCHANGE PLACE, SUITE 412, SALT LAKE CITY, UTAH 84111
 ROBERT M. FINK, 3129 ST. MARK'S DRIVE, SALT LAKE CITY UTAH 84108
 JAMES M. DAVISON, 4853 KRAMER DRIVE, SANDY UTAH 84092
 DONALD J. FINK, 3001 EAST MILL CREEK ROAD, SALT LAKE CITY UTAH 84109
 ERIC J. FINK, 3001 EAST MILL CREEK ROAD, SALT LAKE CITY UTAH 84109
 CAROLINE E. FINK, 3001 EAST MILL CREEK ROAD, SALT LAKE CITY UTAH 84109
 G. ELDON RIBENTS, 10203 SOUTH STATE STREET, SANDY, UTAH 84090
 STEVEN E. ROBERTS, 10203 SOUTH STATE STREET, SANDY, UTAH 84090