

A POR. OF THE NW 1/4 SE 1/4 OF SEC. 35, T. 2N, R. 69E, M.D.B. & M.

SURVEYOR'S STATEMENT

Philip C. Hulse states that he is a Registered Land Surveyor in the State of Nevada, that this Record of Survey has been prepared at the instance of the undersigned owners, for the purpose of dedicating the easement shown hereon; That said survey was completed on June 23rd, 1983, and contains 0.8 Acs. ±

Philip C. Hulse  
REGISTERED LAND SURVEYOR - STATE OF NEVADA  
No. 3644

OWNER'S CERTIFICATE

We the undersigned dedicate and accept the easement as shown hereon, for the purpose of Ingress and Egress to the property known as the Hammond Estate.

<i>x</i> William B. Hammond William B. Hammond	<i>x</i> John P. Hammond John P. Hammond
<i>Larry R. Wilkinson</i> Larry R. Wilkinson	<i>Sara Ann Wilkinson</i> Sara Ann Wilkinson
<i>William L. McCrosky</i> William L. McCrosky	<i>Holly McCrosky</i> Holly McCrosky
<i>Max McCrosky</i> Max McCrosky	<i>Shirley McCrosky</i> Shirley McCrosky
<i>Robert McCrosky</i> Robert McCrosky	<i>Linda McCrosky</i> Linda McCrosky
<i>Howard McCrosky</i> Howard McCrosky	

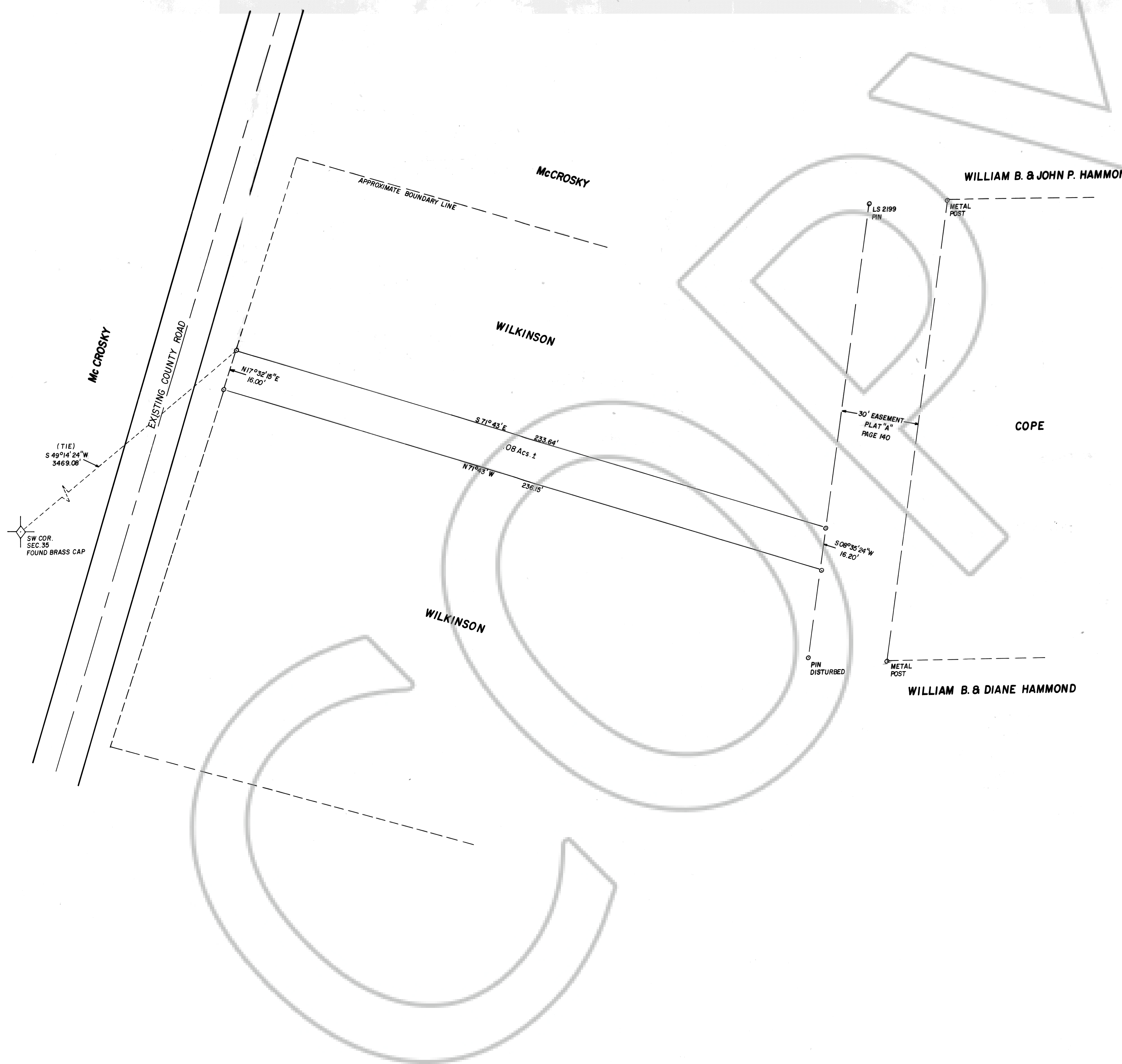
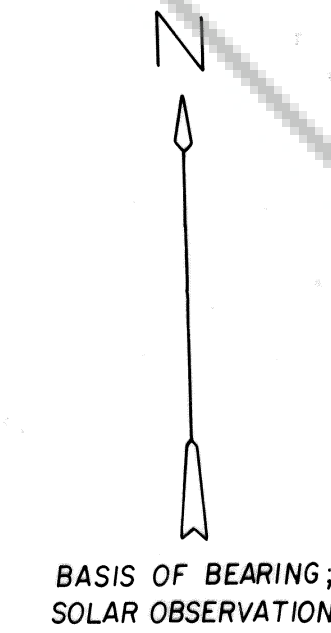

ACKNOWLEDGEMENT

Subscribed and sworn to before me this 9th day of Nov., 1983. Notary Public in and for Lincoln County, Nevada.

*Judy A. Etchart*  
JUDY A. ETCHART  
Notary Public - State of Nevada  
Appointment Recorded in Lincoln County  
My Commission Expires June 21, 1985

7888B  
I HEREBY CERTIFY THE RECORD OF  
HULSE ENGR.  
Nov. 9, 1983  
IN 25 MINUTES PAST 11 O'CLOCK  
A.M. IN THE BOOK PLAT A OF OFFICIAL  
RECORDS, PAGE 217, LINCOLN  
COUNTY, NEVADA.  
*Jessie Setzer*  
COUNTY CLERK

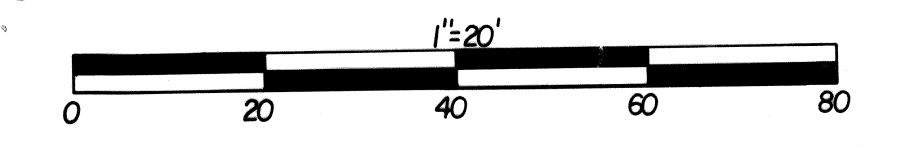

RECORD OF SURVEY MAP SHOWING THE DEDICATED EASEMENT INTO THE PROPERTY KNOWN AS THE HAMMOND ESTATE. PREPARED AT THE INSTANCE OF WILLIAM B. & JOHN P. HAMMOND.