

SURVEYOR'S CERTIFICATE

I, RICHARD E. FONGER, A REGISTERED LAND SURVEYOR IN THE STATE OF NEVADA, DO HEREBY CERTIFY THAT THIS MAP IS A TRUE AND ACCURATE REPRESENTATION OF THE LANDS SHOWN HEREON, PREPARED FROM RECORD DATA AS NOTED AND DRAWN TO THE DESIGNATED SCALE FROM FIELD NOTES OF A SURVEY MADE BY ME, ON THE 14th & 15th DAY OF AUGUST, 1985. THAT IT CONSISTS OF ONE SHEET, AND THAT IT WAS MADE AT THE REQUEST OF LOM THOMPSON (AGENT) FOR SOL-PRO NEVADA, AND THAT THIS MAP COMPLIES WITH APPLICABLE STATUTES AND LOCAL ORDINANCES.

Richard E. Fonger
 RICHARD E. FONGER R.L.S. No. 4235
 Oct. 4, 1985
 DATE

OWNER'S CERTIFICATE

I, LOM THOMPSON DO HEREBY CERTIFY THAT I AM THE OWNER OF THE LAND SHOWN HEREON AND HAVE AUTHORIZED MR RALPH JEURIS, PRESIDENT OF SOL-PRO-NEVADA TO RETAIN THE ABOVE SURVEYOR TO PREPARE THIS PARCEL MAP FOR RECORDATION WITH THE RECORDS OF LINCOLN COUNTY, NEVADA.

LOM THOMPSON
 OWNER
 DATE

ACKNOWLEDGEMENT

STATE OF NEVADA }
 COUNTY OF LINCOLN } S.S.
 ON THIS 4 DAY OF Oct, 1985, LOM THOMPSON PERSONALLY APPEARED BEFORE ME A NOTARY PUBLIC, AND ACKNOWLEDGED TO ME THAT THEY EXECUTED THE ABOVE INSTRUMENT FREELY AND VOLUNTARILY FOR THE PURPOSES THEREIN MENTIONED.

Richard E. Fonger
 NOTARY PUBLIC IN AND FOR LINCOLN COUNTY, NEVADA

PLANNING COMMISSION APPROVAL

AT A REGULAR MEETING OF THE LINCOLN COUNTY ZONING AND COMPREHENSIVE PLANNING COMMISSION, HELD ON 7 DAY OF Nov, 1985, THE COMMISSION DID APPROVE THIS PLAT.

APPROVAL AND ACCEPTANCE

AT A REGULAR MEETING OF THE BOARD OF LINCOLN COUNTY COMMISSIONERS, LINCOLN COUNTY, NEVADA, HELD ON THIS 9 DAY OF Nov, 1985, DID APPROVE THIS PLAT AS SHOWN HEREON.

RECORDER'S CERTIFICATE

FILE No. 84279
 FILED FOR RECORD AT THE REQUEST OF SOL-PRO NEVADA ON THIS 30 DAY OF Nov, 1985, AT 1 MINUTES PAST 9 O'CLOCK A.M. IN THE OFFICIAL RECORDS OF LINCOLN, COUNTY, NEVADA PLAT "A" PAGE 252

Yuriko Setzer
 COUNTY RECORDER
 BY: *Mara Conner*, DEPUTY

COUNTY SURVEYOR'S APPROVAL

I, FRANK C. HULSE, COUNTY SURVEYOR FOR LINCOLN COUNTY DO HEREBY CERTIFY THAT ON THIS 4 DAY OF Nov, 1985 I DID EXAMINE THIS PARCEL MAP, THAT ALL PROVISIONS OF THE LAW AND LOCAL ORDINANCES APPLICABLE AT THE TIME OF APPROVAL HAVE BEEN COMPLIED WITH, AND THAT I AM SATISFIED THIS MAP IS TECHNICALLY CORRECT AND IS ELIGIBLE FOR RECORDING ACCORDING TO THE LAW.

Frank C. Hulse
 COUNTY SURVEYOR
 DATE 4 Nov 85

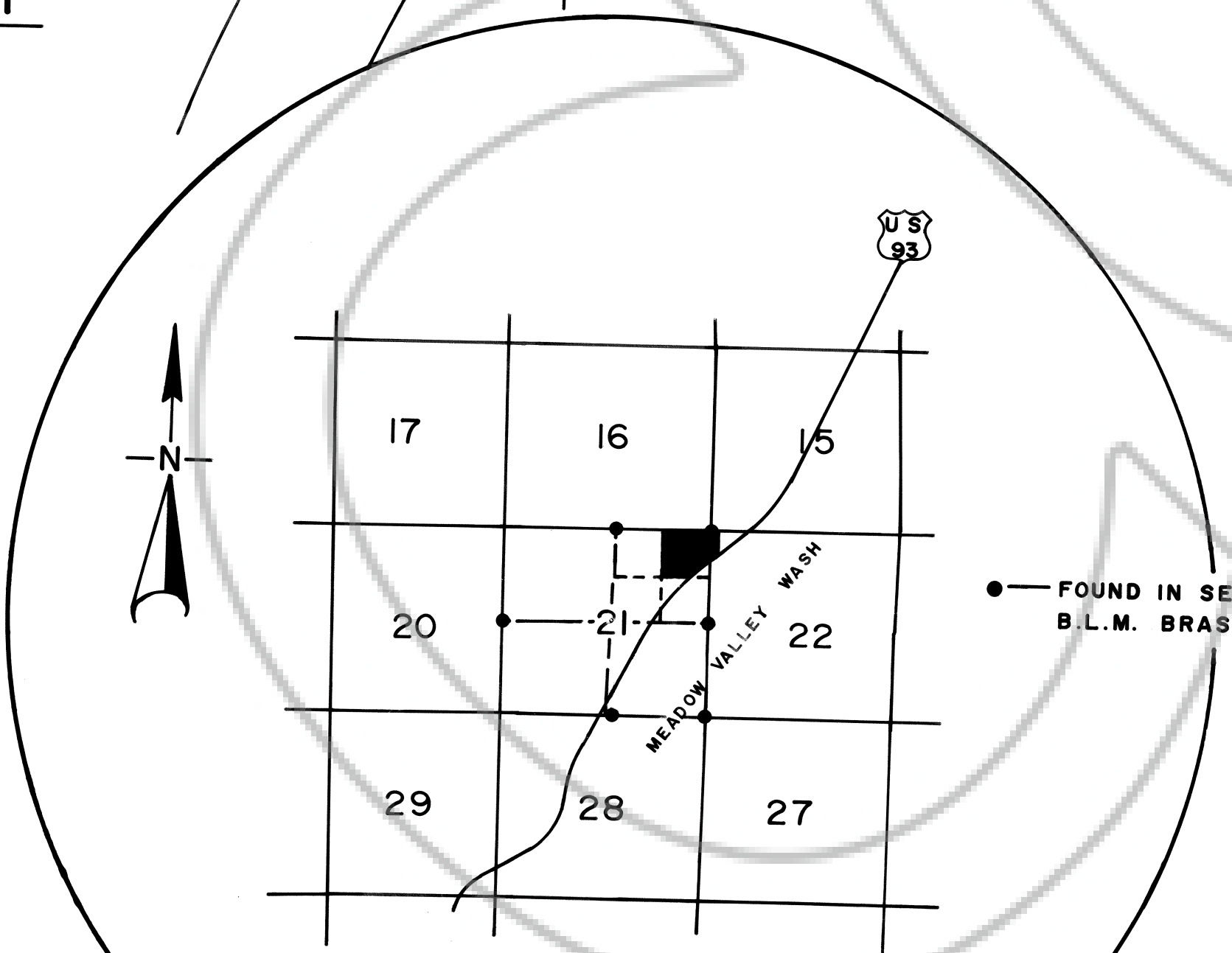

TOWNSHIP 3 SOUTH RANGE 67 EAST
 MOUNT DIABLO BASE & MERIDIAN

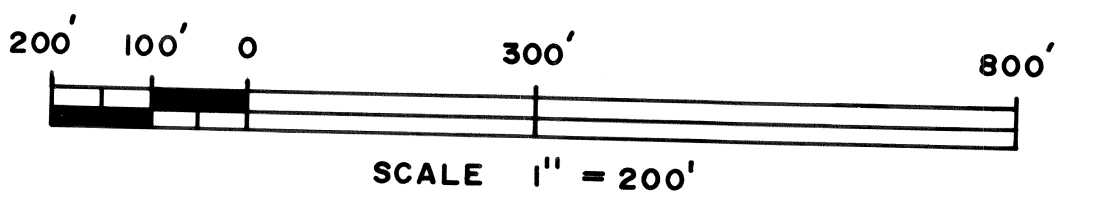

PARCEL MAP

SHOWING
 A PORTION OF THE NE 1/4 NE 1/4 OF SECTION 21, & A PORTION OF THE NW 1/4 NW 1/4 OF SECTION 22,
 TOWNSHIP 3 SOUTH, RANGE 67 EAST
 M.D.B. & M., LINCOLN COUNTY, NEVADA
 FOR SOL-PRO-NEVADA

FONGER SURVEY
 P.O. BOX 491
 401 MURRY ST.
 ELY, NEVADA 89301
 1-(702)-289-2898