

Lincoln County

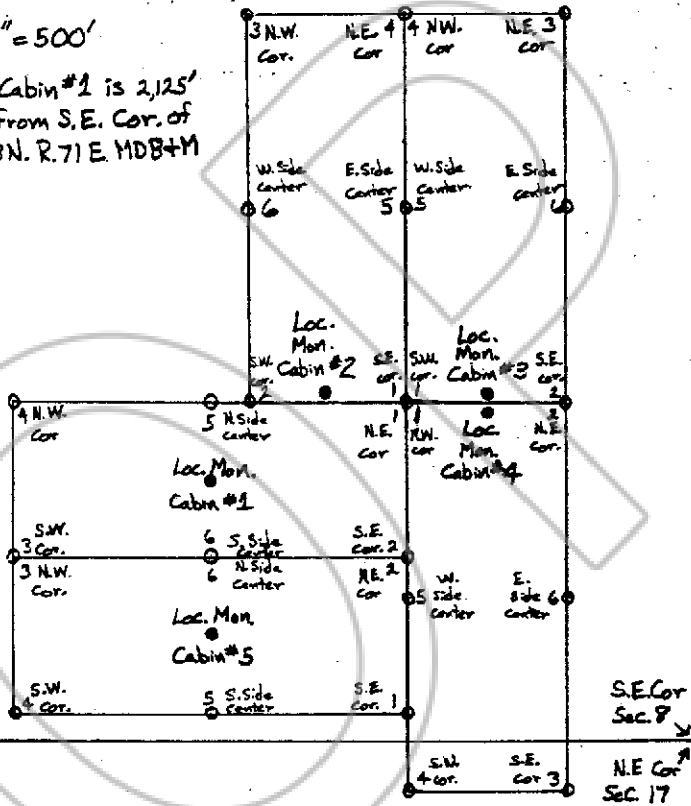

Scale 1" = 500'

Loc. Mon. Cabin #1 is 2,125'
N. 63° W. from S.E. Cor. of
Sec. 8 T3N. R. 71E. MDB+M



Describe here the position of the Claim Location Monument, if one is used.

Map of the Cabin #1 Thru #5

Mining Claim Group

in Section 8-17 Township, 3 N Range 71 E MDB+M

in the Unknown Mining District,
Lincoln County, Nevada.

Located on the 16th day of Oct. 1985, by

Dee Burgess - Box 62 Beryl, Utah 84717
Locator's name and address (print or type)

David Schmitz - 811 N. 1700 E. St. George, Utah 84710

Clifford Phillips - 1295 N. Hwy 18 St. George, Utah 84710

No. 84278

Recorded at the request of

Clifford Phillips

Dec. 2, 1985

at 25 min past 2 PM

in Book 69 Official Records Page 23

of Lincoln Co., Nevada,

at Page.

YURIKO SETZER

County Recorder

By 11 W. A. ... ROCK Dep 69 PAGE 23