

MAP OF HTM PLACED CLAIMS 3101-16 LOCATED 11-20-85 BY ROW SCHREIBER FOR HI-TECH MINING
 LOCATED IN SECTION 31 T2S R69E MDM 320 ACRES P.O. BOX 275 MOHAWV, NV. 89025
 LINCOLN COUNTY, NEVADA
 SCALE (APPROX) 1"=300' Δ = LOCATION MARKER 4"X4"X5' WOOD POST

N

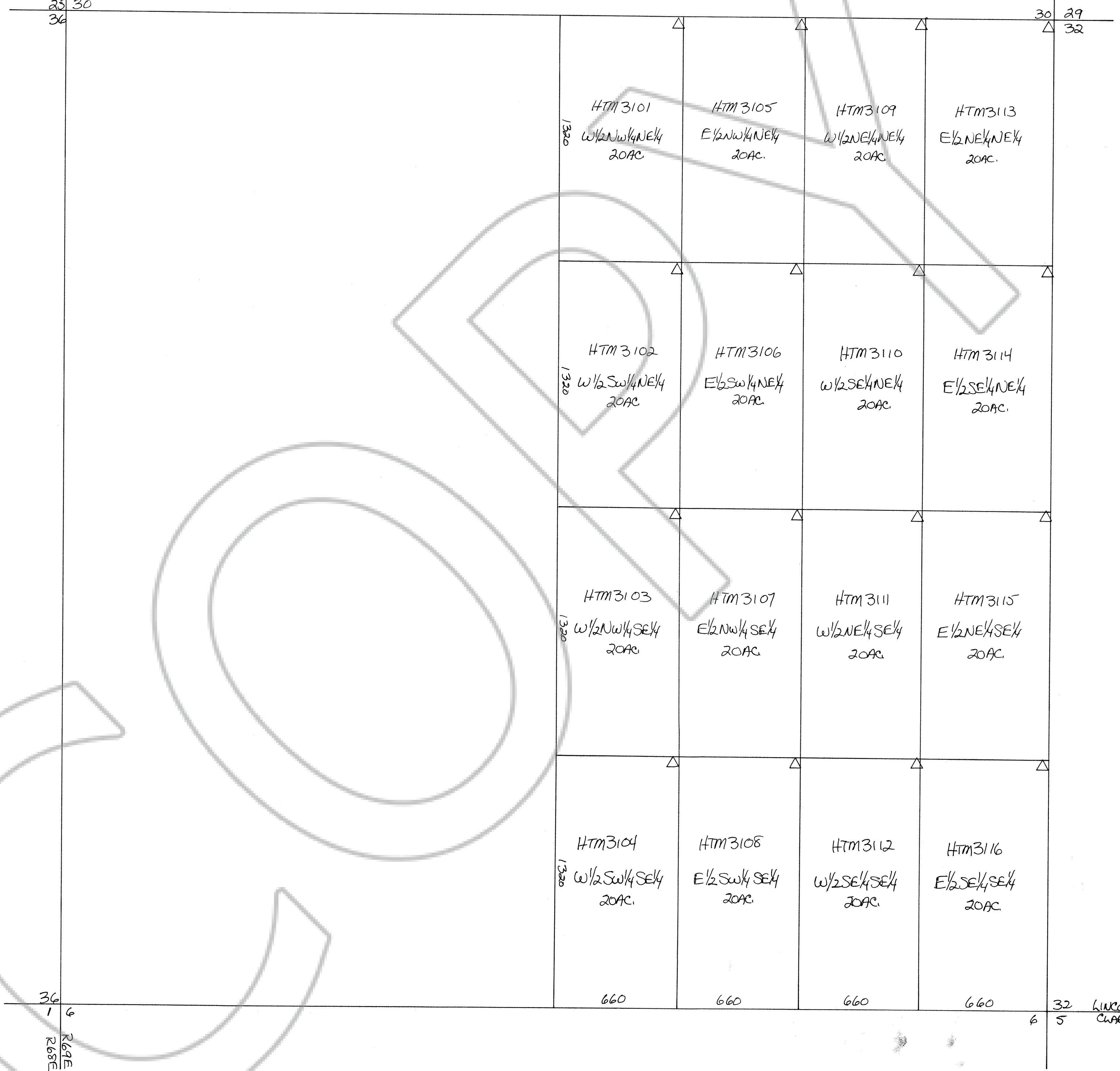

81092
 FILED AND RECORDED AT REQUEST OF
 HI TECH MINING
 Nov 22 1985
 45 P.M. IN BOOK 68 OF OFFICIAL
 RECORDS, PAGE 528 LINCOLN
 COUNTY, NEVADA
 YUKIKO SETZER
 COUNTY RECORDER
 Maria Concia Murphy