

MK PIT
PLACER CLAIM

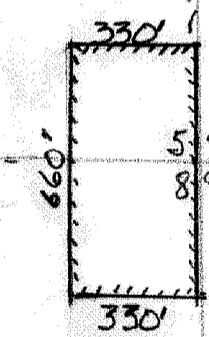

Map of the Antelope Canyon
5 Acre Mill Site Claim
Sec. 5 and 8, T. 4 S. Range
67 E. M.D. B. + M. Lincoln Co. N.V.
Located on the 18th day of Nov. 1985
(Amended)

1" = 500'

No. 83961
FILED AND RECORDED AT REQUEST OF
WILKIN MINING
Nov. 18, 1985
AT 5 MINUTES PAST 4 O'CLOCK
P. M. IN BOOK 68 OF OFFICIAL
RECORDS, PAGE 395 LINCOLN
COUNTY, NEVADA.
Yvonne Setzer
CLERK